A PAUL RAY PUBLICATION

MAYFAIR

MAYFAIR
Vol.58 No.01

PRP
PAUL RAYMOND PUBLICATIONS

OOPSIE DAISY MAY!

She's an accident waiting to happen!!!

LIVELY BLAKE!

Emily will have your heart racing!

JAMIE KNIGHT'S TALE!!!

She'd love to get her hands on your lance!

www.paulraymond.xxx
UK £5.99 Vol.58 No.01
9 770025 616173 01

PRP
PAUL RAYMOND PUBLICATIONS

MAYFAIR

VOLUME 58 NUMBER 01

CONTENTS

EDITOR | Matty B
contact@paulraymondmedia.com

ART DIRECTOR | James Jenkins

EDITORIAL ASSISTANT | Ruthie Jones

ADVERTISING MANAGER | Mark Hassell
mark@paulraymondmedia.com

GROUP PRODUCTION DIRECTOR | Andy Thorp
andy@paulraymondmedia.com

WEBSITE/DIGITAL MAGAZINES | www.paulraymond.xxx

TWITTER | @paulraymondmag

SUBSCRIPTIONS | customerservices@thetopshelf.co.uk

REGULAR FEATURES

4 MAYFAIR MALE
Including some sexy fantasies & readers' letters to Mayfair

6 DAISY MAY

16 DELIA ROSE

20 AMY GREEN

24 GENTLEMEN...
Although of course these jokes are equally corny for the ladies too

26 CARA BRETT

33 EMILY BLAKE

42 HOLLY GIBBONS

55 HONOUR MAY

64 VINTAGE - FELICITY

73 JAMIE KNIGHT

80 QUEST
Ready for some dirty confessions straight from our readers' mouths?

90 LUCY SUMMERS

Published by Paul Raymond Media Ltd. Printed by Acorn Web Offset Ltd, Normanton Industrial Estate, Loscoe Close, Normanton WF6 1TW. Custodian of records for Paul Raymond Media Ltd. is Andy Thorp along with all other associated contributors. Fiction: all characters are fictitious and there is no intended reference to persons either living or dead. This periodical is sold subject to the following conditions, namely that it shall not without written consent of the publishers first given, be lent, re-sold, hired out or otherwise disposed of by way of trade, except at the full retail price of £5.99, and it shall not be lent, re-sold, hired out or otherwise disposed of in a mutilated condition or in any unauthorised cover by way of Trade or affixed to or as part of any publication or advertising, literary or pictorial matater whatsoever or sold to anyone under the age of 18. All contributions submitted to the magazine are sent at the owner's risk. While every care is taken, neither Paul Raymond Media Ltd, nor its agents accept liability for loss or damage. Newstrade distribution by Seymour Distribution Limited, 2 East Poultry Avenue, London, EC1A 9PT. © Paul Raymond Media Ltd, 2025.

42

80

26

64

33

90

6

20

73

16

MAYFAIR Male

Dirty minded? Good, then you sound just like our type! Why not drop us an email and tell us what's been ringing your bell this month – or otherwise – you can just send us a little message telling us how much you love the magazine!?

E-MAIL CONTACT@PAULRAYMONDMEDIA.COM

Dear Mayfair,

I think I met Tiffany James' twin sister last night! She was blonde, just like Tiffany, with the best titties, just like hers, and her face looked so much like Ms. James' that, at first, I thought it was her! That's why I went up to her.

"Are you Tiffany?" I asked, but she looked at me like I was from outer space! (So maybe it wasn't her after all...). "Sorry, sorry," I said, explaining that I thought she was a model, and that got her attention.

"Tell me more about this model?" she said, so I did!

I told her all about Mayfair magazine and how sexy Tiffany James was and she didn't bat an eyelid. So I bought her a drink and, Bob's your uncle, at the end of the night, she came home with me.

"Show me some of the magazine with this model in?" she said, so I got out last month's issue of Mayfair and showed her the pictures. After flicking through the mag for a while she stood up and proceeded to take off all her clothes. Then she lay on the floor and began to pose as if she was in front of a camera. "Tell me, do I turn you on as much as your girlie mags?" she questioned me, and I told her that I would burn every mag I had right there and then if she asked me to (hey, I was about to get laid by a bird who looked like you, forgive me!).

"Come and lick my pussy then, you dirty dog," she said and I dived right on in!

"I bet you've always wanted to fuck this woman in your magazine, haven't you?" she said. "Don't you want to fuck her good and hard? How do you want to take her? Do you want to fuck her like a dog, down on her hands and knees? Do you want to cover her tits in come? No, you want to shoot your jizz onto her face and mouth, don't you?" she said, frigging her clit and pushing my face into her snatch. I told her yes, I did want to fuck you from behind and that I also wanted to spunk onto your face and your tits! "then take off your clothes and fuck me like you've always wanted to fuck her!" she said and I stopped lapping at her cunt and stripped off, watching her as she turned onto all fours and rubbed her fingers over her cunt, reaching around her arse to get in there. My dick eased into her tight pussy and then she shouted that I should fuck her as hard as I liked because that's what she loved.

So I slammed my thick, fat, meat up her good and fast until I was ready to shoot my load and she flopped onto her back and let me stand over her, wanking my prick into her face. I unloaded my spunk all over her, onto her tits, her face, her belly, down onto her pussy, and then watched her as she took my come and rubbed it vigorously against her clit until she was shouting down my house with her own orgasm!

After that, she got dressed, said thanks and left!

Dear Mayfair,

I came home from a night out and found my flatmate's girlfriend waiting for him. She was sitting in our front room, pretty drunk, the only person in the house. She was sitting back on the sofa with her legs spread, rubbing her pussy through her red satin knickers,

Dear Mayfair,

I loved Emma Green's photo shoot in last month's issue of Mayfair magazine. I think she's got one of the neatest and smoothest pussies I've ever seen. I'd love to think that it's nice and tight too. What I can't get over is how lucky the guys are that work in your offices, getting to see models like Emma strolling around on a day-to-day basis. They're so lucky.

Lewis, Barnstable.

oblivious to me. I stood in the doorway for a bit, watching her, my dick growing harder and harder.

I knew I should have said something, but I'd always thought my mate's bird, Celine, was a sexy bitch and it felt like this was the closest I was ever going to get to fucking her. Fuck knows where my mate was, and at the time I didn't care, I was loving every minute of this hot little 22-year-old's sexy frig show way too much.

Just so you know, she's about five foot five, with tight curls that flow down past her shoulders and a really fit little hard-body with these nice little, perky tits that I had often imagined sucking on.

So, I was standing there, watching the damp patch spread through the crotch of her knickers as she teased herself, rubbing my own hard lump through my trousers, when she suddenly opened her eyes and stared straight fucking at me.

For a split second we looked at each other, both of us terrified that we'd been caught, and then a marvellous thing happened. Instead of closing her legs and running from the room, Celine carried on toying with herself, only now she knew she had an audience, she really played up to me.

Before, she had just been tracing a finger round her lips, but now she pushed her finger between her pussy lips and poked her knickers up her cunt a little, making sure I could see exactly what she was doing. Then she pulled her panties out of her wedge and licked her fingers as I eyed up her soaking wet crotch.

Without looking up at me, she pulled her panties to one side and let me see her young, shaven gash. It was so wet it shone under the glare of the living room light. Celine used two fingers of one hand

Dear Mayfair,

I just had to drop you a line to say a big 'thank you' for the selection of girls you managed to assemble for the last issue (57.07). As soon as I saw Amber Starr in her kinky Santa outfit on the cover I knew I was in for a treat, but when I saw that you'd opened the mag with the divine trio of Emma Green, Tiffany James and Emma Leigh I really didn't know where to blow my first load! Three sets of perfect boobs, three cracking arses and the absolutely delicious looking pussies to feast my eyes on! Just when I thought the mag couldn't get any better, I came across (quite literally, before long) the sight of Suzi Star's wonderful tight little body. That picture of her on page 39 has probably ended up receiving more attention than even Zara Mae or the opening trio, Suzi really is a tease by not letting us see that pussy of hers. Can't wait for next month's issue.

Liam, Lowestoft.

Dear Mayfair,

My girlfriend is a little bit out there, but she blew my mind last night when she came home a little bit worse for wear after going out on the razz with some of her mates.

One of them had given her a comedy cock-shaped candle, it was about 10 inches long and about three inches across and she staggered into our front room and started waving it about at me. Laughing and asking me what I thought of it.

I didn't really think much, I thought I'd end up having to put her to bed and undress her, or worse, clean up after she'd showered the bog in spew! But when she sat down on the sofa next to me, raised her skirt and began to rub the candle against her clit through her knickers, I start-ed paying serious attention.

"Is this turning you on?" Jennie asked. "Because it's turning me on. Would you like to try it out on me?"

I didn't need to be asked twice about that – she's never shown any interest in dildos and vibra-tors before so this was a chance to show her how much fun sex toys can be! But first, I wanted to see how far she'd go on her own. "Why don't you show me what to do?"

I said, knowing full well what to do but hoping she was drunk enough to miss that little point.

"I pulled my cock out and wanked myself off furiously and shot a great stream of muck onto her watery titties, coating her globes with my cock batter."

Jennie wriggled out of her knickers and rubbed the candle along her slit. She was quite wet and the waxy head slipped through her cunt lips and left her gaping open. I took a seat opposite her to get a better view and loved every minute of it. She didn't need any encouragement to fuck herself with this candle-cock as, moments before I was going to tell her to stick it inside her twat, she eased the thick shaft between her lips and slid it in. Her eyes were closed and she had her fingers jammed up against her clit. I had two options open to me: sit tight and watch her come, in which case I might not get my jollies, or get over there and get involved in the fun.

You can guess which option I went for! I knelt on the sofa next to her, my hard cock in my hand, waving it near her face. "Here," I whispered, "how about one at both ends?" Jennie willingly snaffled my dick up, coating it in saliva and wanking my shaft as she licked and sucked my hel-met and I realised that this was the ideal time to blow my wad in her face and get away with it!

So instead of pulling out at the crucial moment and cooling off, I stayed where I was and let her suck on me manhood, waiting for her to

Continued on page 14

to part her lips, and with the other hand she slipped a finger gently inside her snatch, twisting it around and around and thrusting it in and out until her finger and much of her hand was covered in her sticky juices.

Then she took her finger out of her drenched cunny and sucked greedily on her goo.

That was it for me, I had been toying with my cock inside my trousers and I couldn't stop myself from coming in my pants. Celine looked up at me just in time to see my come

face (I must have looked like a demented gargoyle) and, once I had finished, she closed her legs and stood up to leave the room. When she walked past me she stopped suddenly and turned to face me.

"Let's never mention this again," she said, and I nodded dumbly. But I had to tell someone and I knew you'd get a kick out of it!

Daisy May

Daisy May made her Mayfair debut a couple of years back and look at her now, she's the new Editor-In-Chief for Mayfair magazine for 2025! "What an honour it is to spear-head such a prestigious magazine, who would have thought something like this would happen?" Us for a start! The first time we laid eyes on you we knew you were something special, and the fan's reaction to you speaks volumes. In their eyes you're the full package. "They get to see me in me fully bare and vulnerable, I wouldn't mind seeing some of them in their rawest state. If they search hard enough in the magazine they can find my email address!"

Continued fome page 5

bring herself off with her giant candle.

Every time I felt myself close to the edge, I would pull my dick out of her gob and slap it around her face a bit, but even that didn't sober her up! Then, when she was just bringing herself off and her candle thrusts had become harder and more jagged, I wanked my dick off as hard as I could and unleashed a torrent of hot spunk into her open-mouthed face! As I had hoped, this just turned her on even more and once she had finished with the candle she demanded that I took her upstairs and fucked her until she'd come again!

Man, isn't it great when your bird gets a bit pissed and acts all slutty!

Dear Mayfair,

I have only one testicle, but it doesn't stop me getting plenty of pussy! In fact, I often get my end away because of it! You see, I just make sure every girl knows I have a big cock and one bollock and they just can't help but be interested in seeing it all. And the only way they get to see it all is to come home with me. Not that I don't let them have a bit of a feel under the table in the pub...

The other night, I had four wee girlies groping my packet in my local boozer. One of them, Andi, loved it so much she kept begging me to get it out and let her see ma one ball. I set her straight – you can touch but you can't look unless you're coming home with me. So she got ma coat and told me to down my pint and take her home.

On the short walk back she kept rubbing her hands over my crotch, gagging for some thick, hard cock action. No sooner had we got through the front door, she was pulling at my button and fly, wanting to get it all out. Well, if that's what she wants, I was thinking, that's what she can have, and I helped her fish ma tackle out.

The look on her face told me that she loved what she saw and, sure enough, she started kissing my helmet like a long lost lover. She chugged down on my cock, taking it as far as she could, which wasnae that far, and wanking its base slowly and lovingly.

Pushing my prick up and out of the way, she took my one bollock between her lips and sucked it softly into her mouth, letting it rest on her tongue as she carried on wanking my meat.

We didn't even get out of the hall; as she stood and turned to go upstairs, I reached out for her peachy arse. Wrapping my arms around her, I kissed her neck and fondled her tits before unbuttoning her tight white jeans and pulling them down over her wide hips.

Andi bent over the stairs and I rubbed my cock around her cunt, creating a nice damp patch in her pink panties. "Come on, Jon Jo, stuff that fat prick of yours up ma pussy, I've been needing a right hard fucking ever since I woke up this morning with ma pussy all wet," said Andi, waving her arse and cunt at me and my cock. Then I pulled down her knickers and thrust my dick up her tight, warm snatch.

She gave as good as she got, bucking back against me with every shove, and I held her tightly by her hips, pulling her onto my shaft.

"Come on my tits, Jon Jo," she said and I wasn't gonna refuse her! When I was ready to unload, I pulled my cock out and she turned and sat on the stairs. I wanked myself off furiously and shot a great stream of muck onto her watery titties, coating her globes in my cock batter.

"God, Jon Jo, I never would have thought you could make so much lovely come with just one bollock!" Andi said, scooping up her prize and licking it off her fingers. That's right, they never believe a man can make so much jizz with just one nad, but I'm glad to be able to prove them all wrong!

Dear Mayfair,

It was great to see Olivia Berzinc back in the magazine, it must have been at least three or four years since we were last lucky enough to see her. Who would have thought that someone as exotic as her would hail from Derby, not that there's anything wrong with that. I'd travel anywhere to meet her, but maybe a nice secluded island with a strict policy of nudism on the beach would be the perfect place to have a get together! Oh, and it's just the two of us!

Andy, Fareham.

Dear Mayfair,

I am writing to express my huge appreciation for the true Sex Goddess that is Zara Du Rose (Mayfair 57/06). In all the time I have bought this and many other girlie mags, I have never come across such a sexy set of pictures, or a sexier model, which, you should agree, is saying something. Her underwear, her gorgeous flaming red hair and naked body make Zara built for sin and have had me wanking wildly over her images ever since. I also love her sexy attitude, and comments about how she loves having a guy alternate between fucking her in the pussy and the arse really got me going. She could have my huge cock for all eternity!!! Please pass my comments on to her and please feature her again in the very near future. I am a happily single and handsome man, and I can spend hours on end wanking over Mayfair (plus other Paul Raymond mags), visiting strip clubs, meeting sexy like-minded ladies for fucking, viewing adult content, and indulging in phone sex. Yes, I am incredibly perverted, but I would not have it any other way.

SUBSCRIBE NOW

NEVER MISS ANOTHER COPY

Take out a subscription today to ensure you never miss an issue of your favourite top shelf mags and get page after page of gorgeous girls delivered directly to your door!

DIRECT TO YOUR DOOR!

TO SUBSCRIBE TO ANY OF THE PAUL RAYMOND TITLES, YOU CAN CALL OUR TELEPHONE ORDER LINE ON 01277 375554, EMAIL US AT customerservices@thetopshelf.co.uk OR ORDER ONLINE AT www.thetopshelf.co.uk AND GO TO 'SUBSCRIPTIONS'.

OR YOU CAN SIMPLY FILL IN THIS FORM AND SEND IT TO:
Direct Editions Ltd, Unit 4, Pondfield Yard, Ashwells Rd, Brentwood, Essex, CM15 9SG

I would like to subscribe to the following magazines:

CLUB INTERNATIONAL (6 ISSUES).....	☐	£36.00
ESCORT (6 ISSUES).....	☐	£32.94
MAYFAIR (6 ISSUES).....	☐	£36.00
MEN ONLY (6 ISSUES).....	☐	£36.00
BEST OF CLUB (4 ISSUES).....	☐	£24.00
BEST OF MAYFAIR (4 ISSUES).....	☐	£24.00
BEST OF MEN ONLY (4 ISSUES).....	☐	£24.00
ESCORT READERS' WIVES (4 ISSUES).....	☐	£21.96
MAYFAIR LINGERIE (4 ISSUES).....	☐	£24.00

All customers must be aged 18 or older.

Discreet delivery direct to your door.

Title..... First Name..... Surname.....

Address.....

.....

..... Postcode.....

Telephone Number.....

Email Address.....

☐ *I enclose a cheque for £..... made payable to Direct Editions Ltd*

☐ *Please debit £..... from my debit/credit card*

Card Number.....

Expiry Date..... 3-digit Security Code.....

Customer Signature.....

thetopshelf.co.uk

Magazines ■ DVDs ■ Toys ■ Clothing ■ Erotic Books ■ Calendars

TELEPHONE 01277 375 554

Delia Rose

We love London-based Delia Rose over here at Mayfair, and it's easy to see why, but what has she been up to since we last saw her? "I've been doing my usual thing, flying back and forth to New York, First Class of course. There's just so much to do out there and the Yanks just love a hot girl with a thick British accent!" So, you've been enjoying spending time with the locals out there then. "Spending time is a very loose term. Let's just say I've been having a very enjoyable time on the other side of the pond, and so have the gentlemen I've stumbled across, and climbed on top of!"

Amy Green

Good gracious, Amy certainly has been cranking up the heat when recently she caused an inferno on set. We caught up with the 32-year-old from Sheffield and managed a quick chat between snaps. We hear you don't mind a kick around with the lads? "Well, who could resist all those taught muscular bodies running around." We quite agree, hence why we've started watching the Women's League but be vigilant chaps it looks like Amy's after your balls!

Gentlemen THAT REMINDS ME...

Want a sidesplitter or three? Well move along, there's nothing for you here, we're afraid! Unless it's bad enough!
Email us your efforts at: contact@paulraymondmedia.com

Why is having a threesome with two Thai prostitutes like winning the lottery? Because you have six matching balls!

MF

What happened to the wife who said she was going to come to the Halloween party dressed as her sex life? No one knows as she didn't come!

What's the similarity between a hoover and a female? They both suck when they're turned on.

MF

What does a pizza delivery man and a gynaecologist have in common. They both can scrape some cheese off the box for a quick snack!

What is the name of a ginger person in a porn film? The camera man

MF

What's the scariest plant in the forest? Bamboooo!

What's the difference between your nose and your best friend? Nobody bats an eyelid when you blow your nose.

MF

Two muffins are in an oven. One says 'wow it's hot in here.' The other says 'holy fuck, it's a talking muffin!'

My friend is going bald, and he found a really nice hair piece at a charity shop for just £1. It was a small price toupee...

My wife broke my favourite lamp. I can never look at her in the same light again!

If you make £60k a year and your wife makes £40k the total household income is £60k, not £100k. If you understand the maths you will always have peace in your home.

Why do they call it PMS? Because mad cow's disease was already taken!

MF

Why isn't there a pregnant Barbie doll? Because Ken came in a different box!

I saw a guy dip his private parts into a bowl of glitter. Pretty nuts!

I asked the surgeon if I could administer my own anaesthetic. He said: "Sure, knock yourself out!"

CAM4
live
web
cams
SIGN UP NOW &
GET FREE TOKENS
CAM4.CO.UK

Cara Brett

Burrowing bounders! Cara has a full set to nestle in and boy do we wish we could plunge between those pillows of desire. But the too hot to trot Miss Brett, had other ideas on this recent shoot that got her booty bouncing. So, we were just happy to frolic afterwards on the black leather bench, where Cara had lay just moments before. Don't worry we are aware that our stalkerish mannerisms leave a lot to be desired, but can you really blame us with Cara on the loose?

M

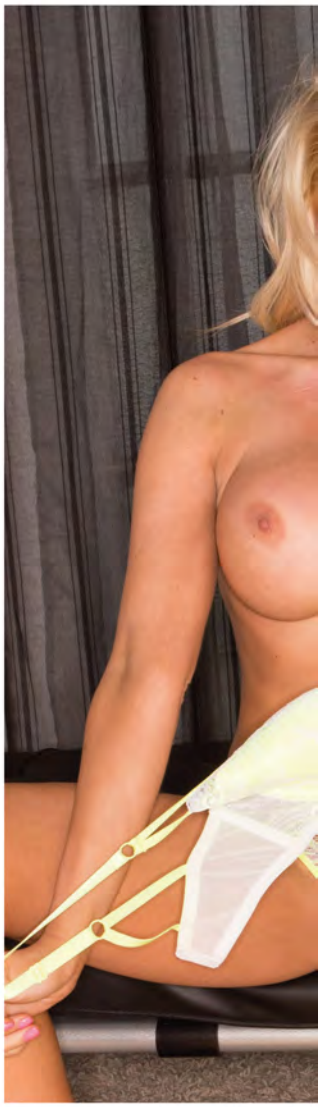

FUCK IT! LET'S HAVE SEX! 0203 898 0074

Worldwide Digital Media Ltd PO Box 143 BN18 8DF. Calls to 09097 cost 36p per min, 09823 calls cost 65p per min, & calls to 09845 cost £1.55 per min, plus your phone company's access charge. Live calls are recorded to comply with PSA Regulations. Live service provided by Luv2chat. Texts cost £1.50 per text received, max 3 replies per text sent. Standard network charges apply for texts sent. This is an adult fantasy entertainment text chat service with no possibility of meeting made or implied. Some automated messages may be sent for billing purposes. Service provided by Luv2text. Users must be over 18 and have the bill payer's permission, service details will appear on and be charged to your telephone bill. All models were over 18 years at time of photo. Text STOP to 69997 to stop service. We reserve the right to send you future promotional messages. Calls to 0203 and +44203 are for Credit card payments for Live Adult Chat. You must be over 18 years old and be the card holder or have the card holders permission to complete the transaction. Live chat billed in £ Sterling from £1.00 per minute. To opt out of receiving marketing messages text OPTOUT to 69997. Help line 033 33 13 00 18.

Emily is making her Paul Raymond debut and we're so happy that she's chosen Mayfair as a platform to showcase her incredible body! The question is, does she have a favourite feature? "It's my arse, people fly off to Turkey to get the kind of rear that I'm waving around in the air." Would your fella agree? "Oh yeah! he loves to spin me around me when we're fucking and take me from behind, I like a cheeky finger in my bum too!" What girl doesn't!

Emily Blake

PERSONAL SERVICES

SUBMIT SWALLOW ALL	09090 220 214
DIRTY OLD GRANNY GASH	09090 220 216
TIGHT YOUNG HOUSEWIFE	09090 220 222
DRESSED UP TO PLEASE	09090 220 198
WHATS THE PLAN STAN	09090 220 215
BBW SEX CAMP BIGGER	09090 220 193
BLOWJOB DELIGHTS CIM	09090 220 219
ARRANGED ASIAN SESSION	09090 220 191
SNIFF MY DIRTY KNICKERS	09090 220 206

NO STRINGS SEX CONTACTS

Sarah 5'10 tall with an incredible 34 inch inside leg!! She has 36c bust and has dark short hair. Sarah enjoys fairly open relationships but likes to keep her private life very discreet, she is looking to meet a guy for some regular no strings fun….xxx

SARAH: 09096 568 243

Holly is a 35 year old bombshell she has long blonde hair and a very curvy figure. Holly can travel or accommodate and is looking for a gentlemen to explore her fantasies with, she is very broad minded and extremely playful!!....

HOLLY: 09096 568 238

Ange is 36 years old, size 12 with 34 dd bust. Works full time as a secretary. Looking for adult discreet fun. Enjoys eating out and dancing. She loves getting dressed up for a night out!!! Stockings, suspenders and knee high boots!....

ANGE: 09096 568 239

jJulia I am the original blonde bombshell. I'm told I have the most amazing boobs and sensitive nipples! I'm looking for a discreet clean guy who will keep me entertained day or night. No time wasters please. I'm happy to travel or can acomm if it helps. Get in touch soon xx

JULIA: 09096 568 248

Becky is a 40 year old single curvy blonde she 5'2 and is a wacky fun easy going lady who is looking for like minded guy's for adult fun. Becky has lots of spare time and is willing to travel, she loves to keep fit and enjoys going to dance classes. xxxx

BECKY: 09096 568 240

Lily is a 42 year old lady, she has dark shoulder length brown and is sexy slim figure. Lily's partner works permanent nights so is available to meet daytimes or evenings, she loves horse riding, cooking and football!!....xx

LILY: 09096 568 237

LOCALDATES NG1, Optout /helpline 03332020512 Reserve the right to send promotional material calls cost £1.55per min + access charge 18+

UNLOAD ON ME

HOW WOULD YOU DO ME?

TELL ME WHAT WE COULD DO TOGETHER IT GETS ME SO HOT & WET

09090 22 4444

OR JUST LISTEN AND LET ME TELL YOU WHAT TO DO!

LONELY NIGHT IN 09090 22 0215	PENIS ABUSE 09090 22 0227	SUBMISSIVE SEX SLAVE 09090 22 4475	SLIP IT IN 09090 22 4437
TOILET SPORTS 09090 22 4484	FETISHES 09090 22 4304	DOMINANT 09098 66 4219	VOYEURISM 09098 66 4223
CONFUSED SEXUALITY 09098 66 4298	PUNISHMENT 09090 22 4434	F*CK A FATTY 09090 22 4454	FOOT FETISH 09098 66 4264
FILTHY GANGBANG 09098 66 4268	SHAG A GRANNY? 09090 22 4305	UNLOAD ON MY TONGUE 09090 22 4470	HEAR ME CUM 09090 22 0229
TABOO SEX NIGHT 09090 22 4477	PREGNANT NYMPHO 09090 22 0224	DOGGING FUN 09090 22 4485	ANY HOLE 09090 22 0190
GRANNY NEED C*CK 09090 22 4449	BARLEY LEGAL 09090 22 0198	TWOS UP 09090 22 0215	I SWALLOW 09090 22 0206

Optout /helpline 03332020512 Reserve the right to send promotional material 09098664 calls cost 36p per min all others cost £1.50 per min all + access charge 18+ Cream 4032 London WC1N 3XX

ALL CALLS FROM ONLY 35p per minute

Get Your Cock Out!

XXX 60 year Old Special!

GRANNY FILTH >>>

09098 676 989

Calls cost 35p per min plus your phone company's access charge. Callers must be 18+. You may receive free promotional messages. To opt out Text OPTOUT to 69997. Live service provided by Luv2Chat PO Box 143 BN18 8DF.

ONLY 35p per minute

EXTREME MISTRESS!

- FACESITTING
- TEASE DENIAL
- ROLEPLAY
- PEGGING
- MIND FUCKING
- BALL TORTURE
- DEPRAVATION
- HUMILIATION
- MILKING
- ENFORCED FEM
- TRAMPLING
- SOUNDING
- FEMNOSIS
- GLAM WORSHIP
- HUMILIATION
- IMMOBILISATION

CALL AT YOUR OWN RISK! XXXTREME!

NO LIMIT DOMINATION!

09839 192 020

Calls cost 46p per min plus your phone company's access charge. Callers must be 18+. You may receive free promotional messages. To opt out Text OPTOUT to 69997. Live service provided by Luv2Chat PO Box 143 BN18 8DF.

SMOTHERED IN BOOBS!

Suck my HUGE TITS

36p per minute

As you plunge my wet clunge!

09835 969 071

Calls cost 36p per min plus your phone company's access charge. Callers must be 18+. You may receive free promotional messages. To opt out Text OPTOUT to 69997. Live service provided by Luv2Chat PO Box 143 BN18 8DF.

CUTE TEENS 18+

Hi Boys I'm Gagging for a Huge Hard Cock! Call me NOW!

MAKE ME SCREAM UNTIL I CREAM!

Fuck my Tight Wet Pussy

CALL: 09835 960 199

Calls cost 36p per min plus your phone company's access charge. Callers must be 18+. You may receive free promotional messages. To opt out Text OPTOUT to 69997. Live service provided by Luv2Chat PO Box 143 BN18 8DF.

ASIAN BABES

FUCK MY WET CUNT!

LIVE 121 EXTREME FILTH CALL NOW!

09835 960 105

Calls cost 36p/min + your phone company's access charge. 18+ You may receive free promo msgs. To opt out Text OPTOUT to 69997. Luv2Chat PO Box 143 BN18 8DF.

WANK & WATCH XXX HARDCORE VIDEOS

Text: EXTREME To: 69997 XXXTREME VIDS & PICS!

TEXT TO SWAP XXX VIDEOS & PICTURES

Texts to 69997 cost £1.50 plus standard network charges per msg received. Max 3 replies per text. Some automated msgs may be sent for billing purposes. Photos are for display purposes only. Users must be 18+ & must have the bill payers permission. To opt out Text OPTOUT to 69997. Help line 0333 313 0018.

CHEATIN' WIVES

ONLY 36p PER MINUTE

frustrated horny gagging for COCK!

Fuck myself on phone to you!

Hubbys gone out call me now!

09835 969 076

Calls cost 36p/min + your phone company's access charge. 18+. You may receive free promo msgs. To opt out Text OPTOUT to 69997. Luv2Chat PO Box 143 BN18 8DF.

ONLY 36P PER MINUTE!

★LIVE AND XXXTREME★

FOOT FETISH FANTASY

WANK ON MY HIGH HEELS!

KINKY HEELED FETISH SLUTS

LIVE 121 • LIVE 121 • LIVE 121 • LIVE 121 • LIVE 121 • LIVE 121

09835 969 075

Calls cost 36p/min + your phone company's access charge. 18+. You may receive free promo msgs. To opt out Text OPTOUT to 69997. Luv2Chat PO Box 143 BN18 8DF.

CHEAP LIVE FILTHY CHAT ONLY 36P PER MINUTE XXX XXX

BLACK BITCH

Eat my Cunt!

I'LL SQUAT ON YOUR FACE & FUCK YOUR TONGUE UNTIL I SQUIRT IN YOUR FACE

LIVE 121 • LIVE 121 • LIVE 121 • LIVE

09835 960 101

Calls cost 36p/min + your phone company's access charge. 18+. You may receive free promo msgs. To opt out Text OPTOUT to 69997. Luv2Chat PO Box 143 BN18 8DF.

ONLY 36p PER MINUTE

LIVE 121 • LIVE 121 • LIVE 121

KNICKER LICKIN' GOOD!

STICKY FINGERS!

SUCK MY KNIX DRY!

TASTE MY JUICES!

TASTES SO GOOD!

ALL NOW! CALL NOW! CALL NOW

09097 451 410

Calls cost 36p/min + your phone company's access charge. 18+ You may receive free promo msgs. To opt out Text OPTOUT to 69997. Luv2Chat PO Box 143 BN18 8DF.

ADULT BABIES

Time for Bitty

09839 195 558

Calls cost 46p/min + your phone company's access charge. 18+. You may receive free promo msgs. To opt out Text OPTOUT to 69997. Luv2Chat PO Box 143 BN18 8DF.

KINKY LADYBOYS

I USED TO BE A BOY!

FUCK ME! NO ONE WILL EVER KNOW YOUR DIRTY SECRET!

XXX FILTH

CALL NOW • CALL NOW • CALL NOW • CA

09839 192 021

Calls cost 46p/min + your phone company's access charge. 18+. You may receive free promo msgs. To opt out Text OPTOUT to 69997. Luv2Chat PO Box 143 BN18 8DF.

SMOKING

ONLY 36p PER MINUTE

WARNING! SEDUCTIVE KINKY SLUTS

I'LL GIVE YOU A SMOKEY BLOWY!

09097 453 040

Calls cost 36p/min + your phone company's access charge. 18+. You may receive free promo msgs. To opt out Text OPTOUT to 69997. Luv2Chat PO Box 143 BN18 8DF.

LIVE 121 SUBMISSIVES

TIE ME UP!

FUCK ME!

USE ME!

CALL ME!

L NOW • CALL NOW • CALL NOW • CALL NOW

09839 195 557

Calls cost 46p/min + your phone company's access charge. 18+. You may receive free promo msgs. To opt out Text OPTOUT to 69997. Luv2Chat PO Box 143 BN18 8DF.

Posh SLUT

I Always get What I Want!

FUCK ME HARD!

ONLY 36p PER MINUTE

09097 459 094

Calls cost 36p/min + your phone company's access charge. 18+. You may receive free promo msgs. To opt out Text OPTOUT to 69997. Luv2Chat PO Box 142 BN18 8DF.

HOT & HORNY LESBIAN VIDEOS & PHOTOS

HORNY LESBIANS

WE'LL BOTH SUCK UR COCK!

ONE ON THE FACE ONE ON THE COCK!

TEXT US NOW • TEXT US NOW • TEXT US NO

TEXT: SUCKERS TO: 69997

Texts to 69997 cost £1.50 plus standard network charges per msg received. Max 3 replies per text. Some automated msgs may be sent for billing purposes. Photos are for display purposes only. Users must be 18+ & must have the bill payers permission. To opt out Text OPTOUT to 69997. Help line 0333 313 0018.

LIVE 121 KINKY 100% FILTH!

LEATHER RUBBER P.V.C

CALL NOW!

09839 195 559

Calls cost 46p/min + your phone company's access charge. 18+ You may receive free promo msgs. To opt out Text OPTOUT to 69997. Luv2Chat PO Box 143 BN18 8DF.

XXX TRANNY FILTH 09839 192 022

Calls cost 36p per min plus your phone company's access charge. Callers must be 18+. You may receive free promotional messages. To opt out Text OPTOUT to 69997. Live service provided by Luv2Chat PO Box 143 BN18 8DF.

TEXT A TRANNY TEXT: TRANS TO: 69997

Texts to 69997 cost £1.50 plus standard network charges per msg received. Max 3 replies per text. Some automated msgs may be sent for billing purposes. Photos are for display purposes only. Users must be 18+ & must have the bill payers permission. To opt out Text OPTOUT to 69997. Help line 0333 313 0018.

ANAL

STRETCH MY TIGHT LITTLE HOLE

ONLY 36p PER MINUTE

CALL NOW • CALL

09097 453 044

Calls cost 36p/min + your phone company's access charge. 18+. You may receive free promo msgs. To opt out Text OPTOUT to 69997. Luv2Chat PO Box 143 BN18 8DF.

OLDER WIVES

HUBBIES ALWAYS OUT I'M GAGGING FOR A YOUNG GUY TO GIVE ME A HARD FUCK!

ONLY 36p PER MINUTE

CALL ME NOW AND FUCK ME SILLY!

09097 459 097

Calls cost 36p/min + your phone company's access charge. 18+. You may receive free promo msgs. To opt out Text OPTOUT to 69997. Luv2Chat PO Box 143 BN18 8DF.

WATERSPORTS

I'll Squat over you & drench you in my Filthy Piss!

DRINK UP!

ALL NOW • CALL NOW • CALL NOW • CALL NO

09839 195 560

Calls cost 46p/min + your phone company's access charge. 18+. You may receive free promo msgs. To opt out Text OPTOUT to 69997. Luv2Chat PO Box 143 BN18 8DF.

CHOOSE YOUR LIVE 121 LIVE 121 LIVE 121 LIVE 12

Live Fantasy Fuck! 36p per minute

EXPERIENCED	09097 459 003
RUBBER/P.V.C	09097 459 053
GRANNY	09097 459 050
DOMINATION	09097 459 090
KNICKERS	09097 459 083
NYMPHOS	09097 459 075
LESBIANS	09097 459 079
TEENS 18+	09097 453 039
OUTDOORS	09097 453 047
WATERSPORTS	09097 453 046
ANAL SEX	09097 453 264
BLOWJOBS	09097 459 091
PREGNANT	09097 459 044
FETISH	09097 459 042
SISSY TRAINING	09097 453 048

Calls cost 36p per min plus your phone company's access charge. Callers must be 18+. You may receive free promotional messages. To opt out Text OPTOUT to 69997. Live service provided by Luv2Chat PO Box 143 BN18 8DF.

Text: FANTASYF To: 69997

Texts to 69997 cost £1.50 plus standard network charges per msg received. Max 3 replies per text. Some automated msgs may be sent for billing purposes. Photos are for display purposes only. Users must be 18+ & must have the bill payers permission. To opt out Text OPTOUT to 69997. Help line 0333 313 0018.

LIVE DOMINATION

FORCED TO DO THINGS CONTROLLED BY MY EVIL PUSSY!

YOU CAN'T RESIST MY SICK DEMANDS

XXX WARNING

NOW • CALL NOW • CALL NOW • CALL NO

09839 195 554

Calls cost 46p/min + your phone company's access charge. 18+ You may receive free promo msgs. To opt out Text OPTOUT to 69997. Luv2Chat PO Box 143 BN18 8DF.

Fetish Freak

Sick Sluts fulfil Any of your Twisted Fantasies

CALL NOW XXX Filth LIVE 121

09839 195 555

Calls cost 46p per min plus your phone company's access charge. Callers must be 18+. You may receive free promotional messages. To opt out Text OPTOUT to 69997. Live service provided by Luv2Chat PO Box 143 BN18 8DF.

70+ GRANNY

XXX HARDCORE FILTH

I Give the Best GUMMY Blowjobs!

OLDEST EVER!

TEXT NOW • TEXT NOW • TEXT NOW • TEXT NOW

Text: GUMMY to: 69997

Texts to 69997 cost £1.50 plus standard network charges per msg received. Max 3 replies per text. Some automated msgs may be sent for billing purposes. Photos are for display purposes only. Users must be 18+ & must have the bill payers permission. To opt out Text OPTOUT to 69997. Help line 0333 313 0018.

XXX FILTH ENFORCED LIVE 1-2-1

SISSY TRAINING

TRAINED TO TAKE COCK!

WHO'S MY PRETTY BOY!

ETIQUETTE TRAINING

PARADED AROUND! HUMILIATED

FORCED TO BE A GIRL! YOU'LL BE SO ASHAMED

09839 195 556

Calls cost 46p/min + your phone company's access charge. 18+ You may receive free promo msgs. To opt out Text OPTOUT to 69997. Luv2Chat PO Box 143 BN18 8DF.

Holly Gibbons

We can't seem to keep Holly away from our office and photo studio! The problem is she lives just around the corner from us and when she gets bored she goes into auto pilot and drives over to us and strips off, demanding to have her photos taken! "When you've got a body like this you need to show it off, it's a waste otherwise!" Much like our empty laps are right now!

8-PAGE PULL OUT CATALOGUE

REVISTA

£5 PER DVD | MINIMUM ORDER 4 DVDS

CATALOGUE 06

02. £5 PER DVD | MINIMUM ORDER 4 DVDS

AD816

AD817

AD818

AD819

AD820

AD821

AD822

AD823

AD824

AD825

AD826

AD827

AD828

AD829

AD830

AD831

AD832

AD833

AD834

AD835

AD836

AD837

AD838

AD839

AD840

AD841

AD842

AD843

AD844

AD845

AD846

AD847

04. £5 PER DVD | MINIMUM ORDER 4 DVDS

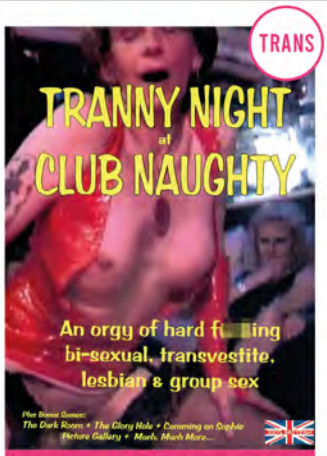

AD848

AD849

AD850

AD851

AD852

AD853

AD854

AD855

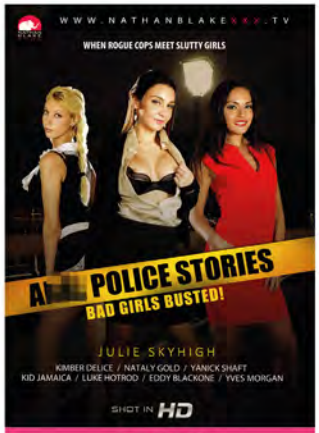

AD856

AD857

AD858

AD859

AD860

AD861

AD862

AD863

AD864

AD865

AD866

AD867

AD868

AD869

AD870

AD871

AD872

AD873

AD874

AD875

AD876

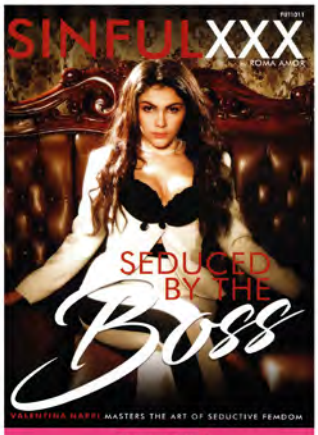

AD877

AD878

AD879

06. £5 PER DVD | MINIMUM ORDER 4 DVDS

AD880

AD881

AD882

AD883

AD884

AD885

AD886

AD887

AD888

AD889

AD890

AD891

AD892

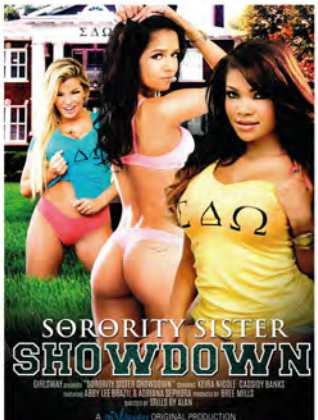

AD893

AD894

AD895

AD896

AD897

AD898

AD899

AD900

AD901

AD902

AD903

AD904

AD905

AD906

AD907

AD908

AD909

AD910

AD911

£5 PER DVD | MINIMUM ORDER 4 DVDS

AD912

AD913

AD914

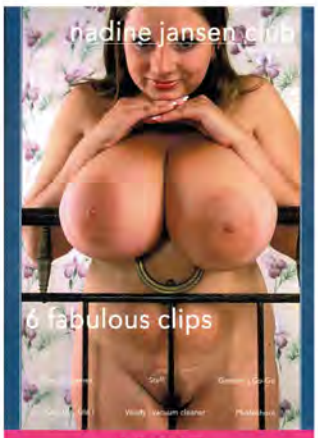

AD915

AD916

AD917

AD918

SOME TEXT AND IMAGES HAVE BEEN CENSORED TO COMPLY WITH GUIDELINES.

THE DVDS ADVERTISED ARE NOT CENSORED.

CREDIT CARD ORDER LINE

0034 648 811 049

QUOTE CODE "PR2502" WHEN ORDERING

MON TO FRI 9.30AM TO 5.00PM

REVISTA MARKETING

THE NAME YOU CAN TRUST

ORDER FORM - PR2502

Deliver To: *(Please fill in all information in block capitals)*

Full Name: _____

Address: _____

_____

_____

Postcode: _____

☐ CASH	☐ CHEQUE	☐ UNCROSSED POSTAL ORDER

Please make cheques/postal orders payable to ***Revista Marketing.*** *Write your postcode on the reverse of cheques. Postal Orders* ***MUST*** *be left uncrossed. We cannot accept crossed postal orders.*

SIGNATURE _____

(By Signing you confirm you are at least 18 years of age)

PR2502

ORDER INFORMATION					

Send your order to:
REVISTA MARKETING
27 Old Gloucester Street
LONDON
WC1N 3AX

IMPORTANT
If sending cash you must use "Royal Mail **Special** Delivery"
That is "Special Delivery" **NOT** "Recorded"

QUANTITY	
SUBTOTAL	
Secure P&P	£5.00
TOTAL	

IMPORTANT
Please seal your envelope with sellotape

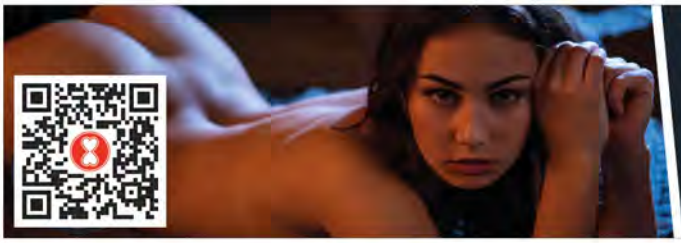

YOURCHOICE

UK'S MOST TRUSTED ADULT DVD SELLER

WWW.YOURCHOICEDVD.CO.UK

DVDS | MAGAZINES | SEX TOYS

Honour May

Find your way...

The only things in life that are certain are death and taxes, oh and of course the indisputable charms of Honour May, whose near-certain trouser straining reaction has left many a man ruddy-cheeked with enthusiasm. So we'd advise you take a deep breath when you proceed, as Mayfair has an intimate encounter with Miss May, and we are more than happy to share it with you.

Felicity Stewart

If you're a fan of fifties and sixties films then 22-year-old Felicity Stewart might look familiar.

Hardly a day goes by with-out some cinema buff stopping her in the street and asking, 'Aren't you...?' Her reply is immediate. 'Kim Novak? No, sorry.' At first Felicity was slightly insulted since she wasn't even born when Kim Novak was making it big on the big screen, but then her attitude changed. 'So many people said it that I made sure I saw Vertigo next time it was on television - and Kim was beautiful. Now I feel it's quite a compliment, even if she is at least twenty years older than I am.' In fact it was that sudden confidence in her appearance that launched 34-23-34 Felicity into a modelling career.

Up here in Durham, the girls don't think of modelling for a living,' Felicity remarked. 'That's for the slick Londoners, they say, but they're wrong.' Not that she spends all her time in front of the camera, through choice she also works as an interviewer for an employment agency. 'I'd miss meeting the people if I gave it up completely. I keep a very firm grip of my roots. I'd hate to come home one day, and find everyone thinking, "What a pretentious cow!"' Down-to-earth she may be, but Felicity does like the finer things of life. 'Just occasionally I treat myself to champagne and seafood, my favourite way of pampering myself,' she said. 'Then it's back to fish and chips before I'm hooked on the flavour.'

If Felicity's lifestyle seems almost schizophrenic, then her taste in men is equally diverse. 'I like any man who can make me laugh. All that talk about men having to have small bums is ridiculous. So long as they have a sense of humour, they can be built like the proverbial brick – oh sorry, I'm sure that's not the sort of language a Mayfair girl would use.' Felicity is just as frank about what she likes her men to do. 'I think foreplay is much more enjoyable than the act itself,' she claimed. 'Even the biggest, butchest guy can have sensitive lips, and it's lovely to find them roaming all over you. Oooh, I'd better stop. My imagination's running wild.

Classic MAYFAIR

PERVERTED DOMINATRIX

SEEKS WORTHY SLAVE!

36p per minute

CONGRATULATIONS! YOU'RE MY NEW BITCH!

09835 960 148

Calls cost 36p per min plus your phone company's access charge. Callers must be 18+. You may receive free promotional messages. To opt out Text OPTOUT to 69997. Live service provided by Luv2Chat. Help line 0333 313 0018.

ASIAN SLUTS

HOT LIVE FUCK

GENUINE ASIAN CUTIES HUNGRY FOR DICK

CALL THEM NOW ON

09835 960 167

XXX CHAT 36p per minute

Calls cost 36p per min plus your phone company's access charge. Callers must be 18+. You may receive free promotional messages. To opt out Text OPTOUT to 69997. Live service provided by Luv2Chat. Help line 0333 313 0018.

HORNY WIVES

BORED AT HOME

AVAILABLE NOW FOR

Filthy FUCKING

09835 960 168

36p per minute

Calls cost 36p per min plus your phone company's access charge. Callers must be 18+. You may receive free promotional messages. To opt out Text OPTOUT to 69997. Live service provided by Luv2Chat. Help line 0333 313 0018.

YOU WILL OBEY!

THE STRICTEST MISTRESS

XXX LIVE DOMINATION

ONLY 36p per minute

HIGHLY EXPERIENCED

EXTREME DISCIPLINE

09835 960 181

Calls cost 36p per min plus your phone company's access charge. Callers must be 18+. You may receive free promo msgs. To opt out Text OPTOUT to 69997. Live service provided by Luv2Chat. Help line 0333 313 0018.

LIVE SEX

ALL CALLS COST 36P PER MINUTE plus your phone company's access charge

MATURE HOUSEWIVES

OLDER, EXPERIENCED HORNY LADIES ONLINE NOW!

09835 960 182

BARELY LEGAL GIRLS 18+

LOOKING FOR FUN? XXX CHAT 24/7

09835 960 183

GENUINE SINGLE WOMEN

SEXY SINGLES WAITING FOR YOUR CALL - NIGHT & DAY!

09835 960 184

DOMINATION BY MISTRESS

THE STRICTEST DISCIPLINE AWAITS YOU!

09835 960 185

Calls cost 36p per min plus your phone company's access charge. Callers must be 18+. You may receive free promo msgs. To opt out Text OPTOUT to 69997. Live service provided by Luv2Chat. Help line 0333 313 0018.

[XXX]

BLACK BOOTY HARDCORE EBONY RELIEF!

NEW 36p per minute

09835 960 149

Calls cost 36p/min + your phone company's access charge. 18+. You may receive free promo msgs. To opt out Text OPTOUT to 69997. Luv2Chat. Help line 0333 313 0018.

CALLS COST 36P PER MINUTE PLUS YOUR PHONE COMPANY'S ACCESS CHARGE

SPANKING

09835 960 150

A**L SEX

09835 960 151

BIG WOMEN

09835 960 152

Calls cost 36p/min + your phone company's access charge. 18+. You may receive free promo msgs. To opt out Text OPTOUT to 69997. Luv2Chat. Help line 0333 313 0018.

DESPERATE HOUSEWIVES

SEEKING NO-STRINGS FUCK SESSION!

36p per minute

I'M HOME ALONE & FEELING EXTREMELY HORNY

09835 960 169

Calls cost 36p/min + your phone company's access charge. 18+. You may receive free promo msgs. To opt out Text OPTOUT to 69997. Luv2Chat. Help line 0333 313 0018.

100% A**E LIVE 1-2-1

BACK DOOR WHORES

ONLY 36p per minute

09835 960 170

Calls cost 36p/min + your phone company's access charge. 18+. You may receive free promo msgs. To opt out Text OPTOUT to 69997. Luv2Chat. Help line 0333 313 0018.

18+ TEEN SLUT

36p per minute

PUMP MY PUSSY FULL OF YOUR HOT CUM!

FUCK ME HARD & DEEP IN MY TIGHT PINK CUNT!

0983 5960 153

Calls cost 36p per min plus your phone company's access charge. Callers must be 18+. You may receive free promotional messages. To opt out Text OPTOUT to 69997. Live service provided by Luv2Chat PO Box 143 BN18 8DF.

GRANNY GAGGING FOR SEX!

XXX CHAT 36p per minute

LISTEN TO ME FINGER MY RIPE HOLE SAGGY OLD SEX SLUT

09835 960 171

Calls cost 36p/min + your phone company's access charge. 18+. You may receive free promo msgs. To opt out Text OPTOUT to 69997. Luv2Chat. Help line 0333 313 0018.

DIRTY OLD BINT

LIVE XXX CHAT

36p per minute

0983 5960 172

OVER 50 FUCK

Calls cost 36p/min + your phone company's access charge. 18+. You may receive free promo msgs. To opt out Text OPTOUT to 69997. Luv2Chat. Help line 0333 313 0018.

PURE FILTH

SWAP HARDCORE FILTH! TEXT TO SEE MORE!

Text: PURE To: 69997

Calls cost 36p per min plus your phone company's access charge. Callers must be 18+. You may receive free promo msgs. To opt out Text OPTOUT to 69997. Live service provided by Luv2Chat. Help line 0333 313 0018.

Black girls

Bang my hot, black booty!

36p per minute

09835 960 154

LIVE 1-2-1 FILTH

Calls cost 36p per min plus your phone company's access charge. Callers must be 18+. You may receive free promotional messages. To opt out Text OPTOUT to 69997. Live service provided by Luv2Chat. Help line 0333 313 0018.

XXX FILTH LIVE		
The filthiest fetish ever!	Sniff Damp Knickers	09835 960 173
	Strap on Mistress	09835 960 174
GET YOUR COCK OUT & CALL	Cum on my Toes	09835 960 175
ALL CALLS COST 36P PER MINUTE plus your phone company's access charge	Lady Boys Special!	09835 960 176

Calls cost 36p per min plus your phone company's access charge. Callers must be 18+. You may receive free promotional messages. To opt out Text OPTOUT to 69997. Live service provided by Luv2Chat. Help line 0333 313 0018.

FUCK MY BIG TITS

ONLY 36p per minute

0983 5960 187

Calls cost 36p per min plus your phone company's access charge. Callers must be 18+. You may receive free promo msgs. To opt out Text OPTOUT to 69997. Live service provided by Luv2Chat. Help line 0333 313 0018.

DIRTY TEXT SEX

STRICT DISCIPLINE Txt: DTS1 to: 69997

ORIENTAL BEAUTIES Txt: DTS2 to: 69997

DIRTY OLD GRANNY Txt: DTS3 to: 69997

Texts to 69997 cost £1.50 plus standard network charges per msg received. Max 3 replies per text. Some automated msgs may be sent for billing purposes. Photos are for display purposes only. Users must be 18+ & must have the bill payers permission. To opt out Text OPTOUT to 69997. Help line 0333 313 0018.

MISTRESS SEEKS SLAVE

36p per minute LIVE XXX 121

JUST BEG FOR ULTIMATE RELIEF

09835 960 177

Calls cost 36p/min + your phone company's access charge. 18+. You may receive free promo msgs. To opt out Text OPTOUT to 69997. Luv2Chat. Help line 0333 313 0018.

HARD SEX MILFs LIVE

36p per minute

CALL 09835 960 178

Calls cost 36p/min + your phone company's access charge. 18+. You may receive free promo msgs. To opt out Text OPTOUT to 69997. Luv2Chat. Help line 0333 313 0018.

Filthy LIVE 121

All calls cost 36p per minute

I'LL MAKE YOU CUM!

PARTY GIRLS	09835 960 188
JUST18	09835 960 189
MATURE	09835 960 190
DOMINATION	09835 960 191
ASIAN BABES	09835 960 192
PURE FILTH	09835 960 193

WANK YOURSELF OFF WITH OUR HORNY SLUTS

Calls cost 36p per min plus your phone company's access charge. Callers must be 18+. You may receive free promo msgs. To opt out Text OPTOUT to 69997. Live service provided by Luv2Chat. Help line 0333 313 0018.

FILTHY LIVE 121 SEX

ALL CALLS COST 36p PER MINUTE plus your phone company's access charge

XXX filth only 36p per minute

KNICKER LOVERS	09835 960 155
DOMINATION	09835 960 156
FOOT FETISH	09835 960 157
BIG TITS	09835 960 158
JUST LEGAL FUN	09835 960 159
BUM FUN!	09835 960 160
ASIAN BABES	09835 960 161
BLACK GIRLS	09835 960 162
HOUSEWIVES	09835 960 163
OLDER WOMEN	09835 960 164
PURE FILTH	09835 960 165

CHICKS WITH DICKS Call: 09835 960 166

Calls cost 36p per min plus your phone company's access charge. Callers must be 18+. You may receive free promotional messages. To opt out Text OPTOUT to 69997. Live service provided by Luv2Chat. Help line 0333 313 0018.

ONLY 36p per minute

BIG JUGS LIVE SEX

09835 960 179

Calls cost 36p/min + your phone company's access charge. 18+. You may receive free promo msgs. To opt out Text OPTOUT to 69997. Luv2Chat. Help line 0333 313 0018.

[XXX]

DIRTY LIVE SEX FILTHY GRANNY

ONLY 36p per minute

09835 960 180

Calls cost 36p/min + your phone company's access charge. 18+. You may receive free promo msgs. To opt out Text OPTOUT to 69997. Luv2Chat. Help line 0333 313 0018.

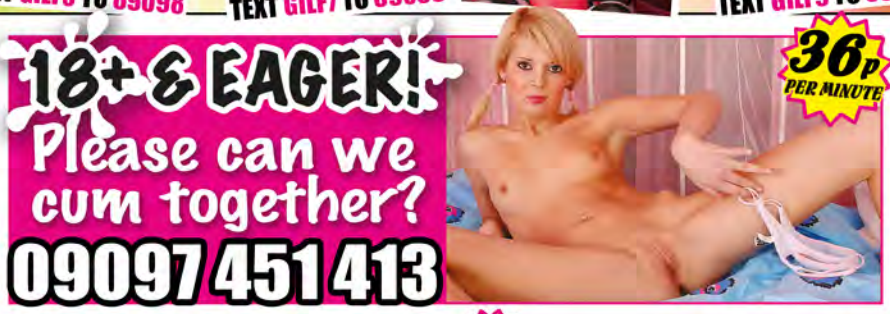

XXX HARDCORE SPUNKLINES! 100% INSTANT RELIEF!

Bad Girls Need Spanking!	09826 137 280	XXX Hardcore Filth	09826 137 288
Milky Mums 4 Adult Babies!	09826 137 281	Slack Fanny Granny	09826 137 290
Eat my cunt, Slave	09826 137 282	Fat Fuckable & Filthy	09826 137 291
Humiliated Small Cock Loser	09826 137 283	18+ Stretch Me, Fuck Me	09826 137 292
Lesbian Strap On Cuntfest	09826 137 284	Leather Studs & Chains!	09839 190 293
Ladyboy! Expert Wanker!	09826 137 285	I've just cum in my pants	09839 190 294
Tight Shaven Asian Cunt	09826 137 286	Filthy Grans Hairy Minge	09839 190 295
Listen to me orgasm	09826 137 287	Posh Wife! No Strings Sex!	09839 190 296

Worldwide Digital Media Ltd PO Box 143 BN18 8DF. All 09097 calls cost £0.36 per minute, 09826 calls cost £0.65 per minute & 09845 calls cost £1.55 plus your phone company's access charge. Calls to 0203 and +44 203 are for Credit card payments for Live XXX Chat. You must be over 18 years old and be the card holder or have the card holders permission to complete the transaction. Live chat billed in £ Sterling from £1.00 per minute. All live calls are recorded in line with PPP regulations. Live service provided by Luv2Chat PO Box 143 BN18 8DF. Texts to 89098 cost £1.50 plus standard network charges per message received. Maximum three replies per text. 89098 is a virtual text chat service. Some automated messages may be sent for billing purposes. This is not a subscription service. This is an adult text chat service with no guarantee of meeting made or implied. Service is for entertainment/fantasy/role play purposes only. Photos are of models and are for display purposes only. Users must be over 18 years old and must have the bill payers permission. Text STOP to 89098 to stop service. Help line 0333 313 0018. You may receive free promotional messages. To opt out of marketing messages text OPTOUT to 89098.

Contact Real Local Girls Who FUCK for FREE Mob: 07441 915 553

Cheap 35p Sex on the Phone

18+ teen SEX
PURE FILTH FOR ONLY 35p PER MINUTE
NAUGHTY TEENS GIVE FULL SEX RELIEF
WANK FOR ME AS I OPEN MY LIPS TO BE FUCKED
I WANNA HEAR YOU JERK FOR ME TILL YOU CUM ON THE PHONE AS I FINGER MY PUSSY
CHEAP CALL 0982 505 2071

SHAMEFUL GRANNIES
want it the dirty way! 35p per minute
FUCK GRAN'S BRAINS OUT
0982 505 0415

JUICE UP GRANNY'S RIPE OLD FANNY
SHES OPENED HER CUNT FOR EASY MOIST DEEP FUCKING
35p per minute
0982 505 1484

CUNT SPREAD WIDE
DEEP DRILL FUCKING NEEDED
35p PER MINUTE
CHEAPEST FUCKING LOVELIES FOR YOU
0982 505 0601

94 YEAR OLD GRANNY
WELCOMES ANY COCK SHE CAN GET
SHE FINGERS HER TIRED OLD CUNT JUST WAITING FOR MEN WHO JUST NEED A GOOD FUCK
35p PER MINUTE X-RATED OAP SEX
0982 505 1472

BLACK NYMPHO GIRLS
FUCK SLUT
RIPE BIG TITS 35p PER MINUTE
GORGEOUS BLACK BOOTY
"fuck MY TIGHT black holes till YOU fill me full of cum"
BLACK GIRLS GIVE THE BEST FUCK EVER
0909 864 0605

LISTEN AS I PUSH MY FINGER IN MY TIGHT JUICY CUNT
READY FOR SEX!
35p per minute
0982 505 0567

TEEN GIRL WANK (OVER 18)
listen to me frigg my tight juicy slit fast hear me squirt my fanny juices
CHEAP TEEN FUCK
0908 145 3067

pure anal 35p per minute
Stretch My Tight Rim & Slide in Deep
0982 505 0171

KINKY FUCK MATE
LET'S PLAY DIRTY
35p per minute
Hardcore Roleplay with the Filthiest Fetish Babes
0982 505 0168

GRANNY LIKES HOT SPUNK IN HER OLD WET BUCKET CUNT
CHEAP 35p PER MINUTE
CALL GRAN & CUM NOW!
0982 505 0585
ANY COCK IS WELCOME

Milf SEX
35p PER MINUTE
BEST FUCK YOU'LL EVER HAVE NYMPHO MILFS CUM GUARANTEED EVERYONE WELCOME
0982 505 0573

THE NEIGHBOURS DAUGHTER
"Fuck every tight hole, my parents are out. I need your cum now!"
Just 18+
35p Per minute
Slide Inside a WET and TIGHT Slit
0982 505 1478

Teen Princess 18+
Take My Knickers OFF
Fill My Slit with Your Cum
35p per minute
0909 864 1029

30-SECOND WANK
FULL UNLOAD EVERTIME!
35p PER MINUTE
0982 505 0167

Dirty Granny
Sexual Older Ladies
LOVE DIRTY SEX
Juicy Floppy Cunts
Tit Wanks Bum Sex
35p per minute
0909 864 1013

blow your load in 30 seconds with dirty GILFS
horny Grandmother
Spread her hole for easy fucking
Call 0982 505 4844
35p Per minute

DIRTY GRANS SLACK DAMP CUNT
35p PER MINUTE
WILL SWALLOW YOUR HARD COCK
"I'LL MAKE YOU CUM YOUNG MAN"
0982 505 0567

Get Fucked on Your Mobile. Girls, Grannys, MILFs Need a FUCK text: 07441 915 094

This Service is provided by LiveLines UK Ltd. 0982 Calls cost 35p per minute + network access charges apply. 0908 Calls cost 45p per minute + network access charges apply. Calls are recorded. Helpline: 0333 200 2321. All users must be aged over 18+ and have the bill payers permission. PO6538 NN2 7YN. Mobile users may receive free promotional messages, call 0333 200 2321 to opt out of these. Payments@livelinesuk.com. This service is for entertainment purposes only.

FANCY A FUCK? CALL US NOW! 0203 898 0074

Worldwide Digital Media Ltd PO Box 143 BN18 8DF. Calls to 09097 cost 36p per min, 09823 calls cost 65p per min, & calls to 09845 cost £1.55 per min, plus your phone company's access charge. Live calls are recorded to comply with PSA Regulations. Live service provided by Luv2chat. Texts cost £1.50 per text received, max 3 replies per text sent. Standard network charges apply for texts sent. This is an adult fantasy entertainment text chat service with no possibility of meeting made or implied. Some automated messages may be sent for billing purposes. Service provided by Luv2text. Users must be over 18 and have the bill payer's permission, service details will appear on and be charged to your telephone bill. All models were over 18 years at time of photo. Text STOP to 69997 to stop service. We reserve the right to send you future promotional messages. Calls to 0203 and +44203 are for Credit card payments for Live Adult Chat. You must be over 18 years old and be the card holder or have the card holders permission to complete the transaction. Live chat billed in £ Sterling from £1.00 per minute. To opt out of receiving marketing messages text OPTOUT to 69997. Help line 033 33 13 00 18.

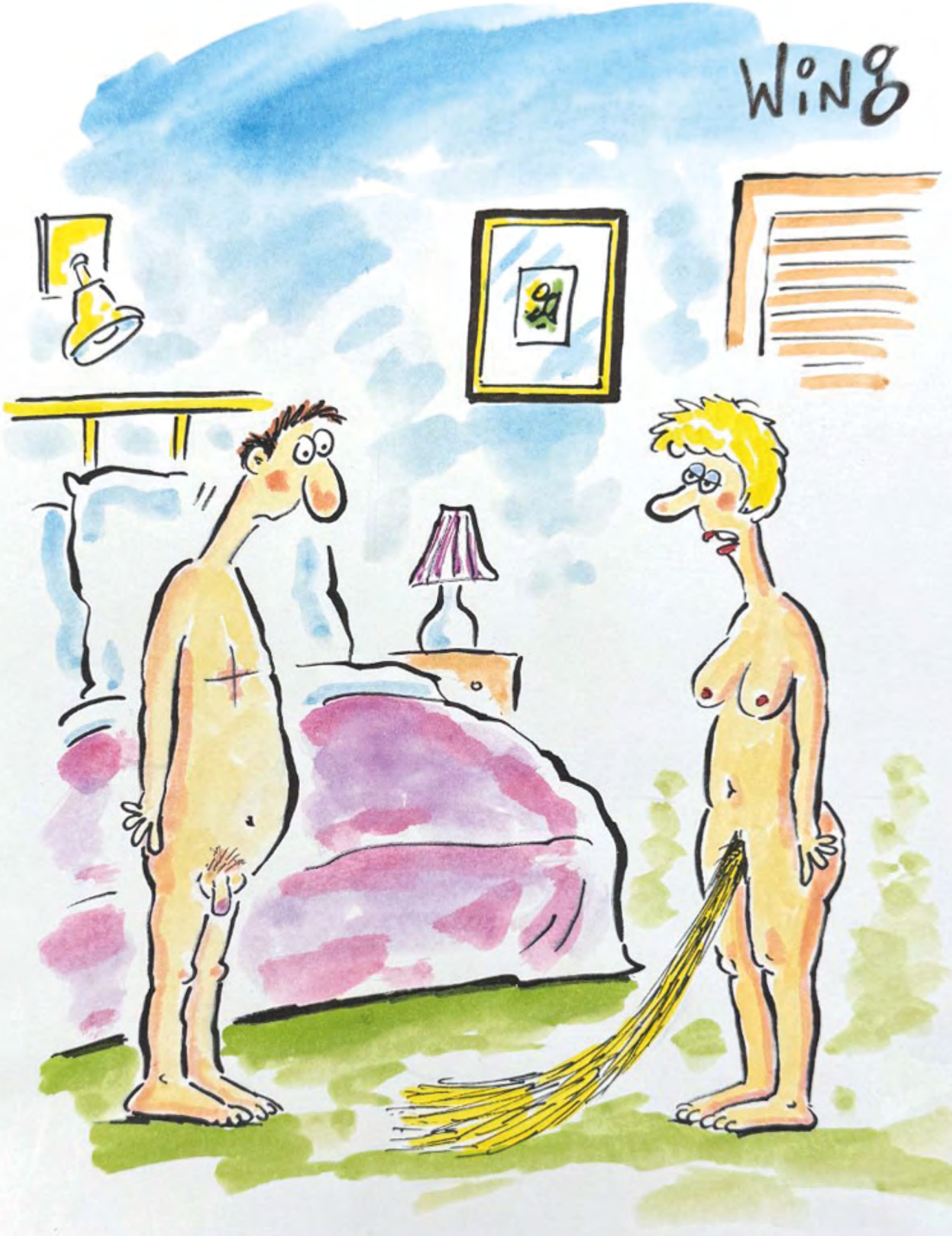

" Be honest, can you tell they're extensions?"

Jamie Knight

The Burj Al Arab hotel in Dubai is the only 7-Star hotel in the world, but we'd much rather be attended to by Jamie Knight! "I'd be the one putting the 'do not disturb' sign on the door and then I'd give you the full room service. What does that entail? Well, it would start with me entering the room in a slutty outfit and maybe giving you a blow job. It will all end with me bending over the bed and spreading my butt cheeks so you can fuck me in the pussy of arse!"

Quest.....

Reckon it's high time we had some confessions from some of our horny lady readers? Well so do we – and here they are!

E-MAIL CONTACT@PAULRAYMONDMEDIA.COM

I have this thing about getting fucked in hotel rooms. I'm not talking about checking in with a girl and banging her silly for the night. No, what I'm on about is screwing hotel staff – I mean those little sorts that service the rooms. While most people might find their starchy uniforms a real turn-off, I really get turned on by the contrast between them and what's underneath them. Whenever I see a promising example, I always mentally undress her, and imagine her with my cock wedged down her throat, or me buried up to my nuts in her pussy.

About a month ago I had what turned out to be my best encounter to date with one such female. Having checked in, I went up to my room, showered and put on the complimentary bathrobe. Then I flicked on the porn channel and started slowly stroking my cock. It was rock-hard in seconds, so I called room service and ordered something light. I wasn't hungry for food – it was cunt that I craved.

I continued massaging my tool until there was a knock on the door followed by, "Room service."

Holding the robe closed, I answered the door to a sexy dark-haired girl holding a small tray of sandwiches. "Come in," I said. "Just drop them down on the table, please." The maid did as I asked, and when she turned around I thought her eyes were going to pop out of their sockets. "Oh sir!" she exclaimed.

Silly me – I'd let my robe fall open, and my fat, swollen cock was jutting out of it.

"Oh, I beg your pardon," I said, putting on a show of struggling to cover myself up.

"No," said the maid. "It would be a shame to hide such a magnificent specimen." She pushed past me and closed the door. "Lie on the bed and lose the robe," she ordered. When I did so, the maid crammed my cock into her mouth.

She sucked on it hard and long, which felt so fucking amazing.

Still sucking my stiffy, she somehow managed to wriggle out of her uniform, revealing that she'd been stark naked underneath. I grabbed her swinging tits and started tugging hard on her nipples.

> "Her twat was so smooth it felt as though my cock was wrapped in wet velvet, and the horniest sensations started shooting through my body like an electric shock."

Ms. Maid gave great head, and it wasn't long before I felt the sap rising inside me.

I let out a low moan, to which she reacted by whipping my dick from her mouth just in time for me to spray her tits with my jizz.

When she went off to the bathroom to clean up, I thought we were done, and in my head I chalked up another one. But there was more to come. "You seemed to enjoy that," the sassy minx told me on her return to the bedside. "Well, that was just your starter," she said. "The main course is about to be served right now." The brunette goddess hopped up onto the bed and pulled herself up on all fours. Then she started shaking her arse and bucking her hips, smiling all the time she did so. "Come on then, stud," she said. "Slam your meat inside me!"

I got on my knees behind her and grabbed her by the hips. Then I pulled her backwards until the head of my cock was bumping against her sticky mound. When she pushed backwards sharply, the head popped inside her. She was warm and so, so wet. Then she pushed back again and completely engulfed my bone with her box. That was when

I really went to work on the filthy girl.

First, I reached around to squeeze her nipples, then I grabbed her hips again and started slamming in and out of her gash. Her twat was so smooth it felt as though my cock was wrapped in wet velvet, and the horniest sensations started shooting through my body like an electric shock. That made me drill her harder and deeper, faster and wilder. Before long I was on the brink of unleashing my load. Seconds later I did, deep inside the maid's cunt.

As the last few drops splattered her insides she started trembling all over.

Then the strangest thing happened.

Her entire body went stiff for a moment, then she slid off my hard dick, releasing a stream of warm cunt juice from her gaping hole. Now that's what I call good service!

I was intending to write to my ex boyfriend, telling him all about my new friend Evie. Adam would have liked Evie –her pale skin and long jet-black hair, her firm tits and svelte waist mushrooming into a curvy arse. Yes, he would have liked to have stuck his dirty double dealing dick deep into that bum. Then I decided not to waste any more precious pussy juice on him, and resolved instead to let the whole world know about Evie – starting with you lot!

Evie was my first ever internet date. Having made friends on a social networking site, we'd arranged to meet up at a gig in the real world. Our motives weren't sexual, but as soon as I met her, I felt my inhibitions melting. Evie was a lot of fun. She made me feel better about myself, and even didn't mind me bitching about Adam.

Evie looked electric in her low-rider jeans and semi-transparent crop top, while I'd resorted to rock chick chic with a leather micro-skirt and fishnet stockings. Slamming tequilas, we looked like we could take on the world. Evie's passion, she explained, was 'slash fiction' – erotic stories using characters from popular books or TV shows.

Bisexual, she told me: "Everything's up for grabs!" Evie certainly had a filthy imagination. As she talked about the men in the band, the tequila was giving me hallucinations of four grungy blokes gangbanging her. I felt dizzy and horny, and was only too pleased to

be invited back to Evie's flat.

"Amazing," was how Evie described the DVD I just had to see, and amazing it was! Evie was a star! There she was, on screen, on her back, legs spread-eagled, stroking herself as she sucked on a dildo. There she was, the same fit girl who was sitting next to me on the sofa, her hand resting on my fish netted thighs.

"It makes me so horny seeing myself on video," she purred as my knickers filled up with pussy cream. "Mmm – want to play?" she asked as her hand slid up my leg. I groaned as I parted my legs.

With her hand pressed against the V of my pants, our lips collided, and we began to devour each other.

Evie told me how beautiful I was, and convinced me by ripping a hole in my fishnet stockings. Her fingers bypassed the soggy crotch of my black mesh knickers, the ones with the pink trim that Adam had given me on the first night he gave me my anal wings. "I'll make you forget all about cock," she hissed as her fingers churned my twat.

When she withdrew her hand from my pussy, she licked my cunt cream from her fingers as I unfastened her bra. Her tits were gorgeous. I cupped them in my hands, then buried my face in her cleavage. Her nipples stiffened in my mouth. "It's bedtime," she panted.

Throwing me onto the bed, Evie stripped off her jeans, flashing a thong that had more or less disappeared up her arse crack. I wriggled out of my dress as Evie tugged at the remains of my torn fishnets before lasciviously peeling my pants down my thighs. I spread my pussy lips. I wanted her badly.

Evie crawled between my open legs and began to go to work on my minge, her tongue teasing my clit from its hood, then down she went into the depths of my swollen vulva. Starting to writhe, I clamped her head between my thighs. I was cumming. Then, as if to smother my grunts and groans, Evie swung her body around and plumped her clenched arse down on my face. "Lick it, you bitch!" she hissed, as she tugged her thong aside and ground her dripping snatch down onto my tongue. Her pungent pussy tang intensified my climax.

We lay on the bed, our perspiring bodies entwined, breathless from the relief of our frustrations, and we began to make proper love, our tongues exploring every inch of each other's body, nipples and clits like rugged islands in a sea of soft swollen flesh, disturbed only by the tremors of orgasm.

Sex with Evie was uncharted territory, a forbidden fruit, and the novelty was exciting. And just when I thought I was cured of my longing for cock, Evie produced her double-ended dildo.

I asked her to get her camera. I wanted a photo to send to Adam, a picture of two chicks with their own girl-cock, both of us simultaneously impaled on either end, thrusting back and forth in rhythm, orgasming in unison and having the time of our lives.

"Lick it, you bitch!" she hissed, as she tugged her thong aside and ground her dripping snatch down onto my tongue. Her pungent pussy tang intensified my climax."

I work in a health spa, and when my boss is away, one of my duties is to make sure everything's properly locked up for the night. One evening recently I took advantage of the fact by luxuriating naked alone in the swimming pool. Actually, I did more than that. Being the naughty minx that I am, I fingered myself to orgasm imagining a sexual encounter with my boss.

As I bobbed about in the shallow end, with two fingers of one hand deep inside my slit and two from my other hand massaging my clit, I let my mind drift and get lost in my fantasy fuck scenario. In it I was in the same situation, playing with my pussy after hours in the pool...

Suddenly I heard a door slam. Looking up, to my complete horror, I saw my boss, Dean. He didn't look at all angry, though.

Quite the opposite, in fact, judging by his wide grin. While it was obvious he was enjoying the show, to be on the safe side I stopped what I was doing and feigned horror. "Oh my God!" I said. "I'm so sorry! It won't happen again! Please don't fire me!"

"Fire you?" Dean said. "I'd rather fuck you!"

Turning on my actress skills again, I pretend to be embarrassed by his suggestion. "I'm really not that kind of girl, sir."

"Really?" he replied. "You could have fooled me, wanking yourself

naked in my swimming pool."

He was smiling when he said it, so I stopped messing with him and said, "Okay, guilty as charged. So – about that fuck you mentioned..."

In a flash, Dean was out of his clothes and standing over me, cock in hand. Now let me tell you, while for many girls, penis size may not matter, I'm completely size obsessed, and won't let a man inside my holes unless he's brandishing at least eight inches of sex pistol – and it has to be thick, too. Luckily for my boss – and me as well – he more than measured up.

"Sit on the edge of the pool," I said.

He did, and I turned around in the water so that my mouth was an inch away from his cock-head. I flicked my tongue teasingly against the tip until a pearl of pre-cum appeared. "Mmm," I said, before slipping the tip of my tongue in his hole to taste it. Dean shuddered, and I grabbed his cock by its base, wrapped my lips around it and slowly slid my mouth down it until my lower lip was nudging his sac. Then I wrapped my arms around the outside of his thighs, and started bobbing on and off his swollen member.

"God, you're good," my boss managed to say between groans.

Pulling my mouth off his gorgeous cock, I said, "I know, but now I want to know how good you are – so fuck me!"

I moved back so Dean could slip into the water. Then I turned my back on him to let him take over. He grabbed me by the waist and pulled me toward him. With his hands holding me afloat, he bumped his cock-head against my pussy slit. I was soaking wet inside as well as out, so my cunt lips parted and swallowed the first few inches of his fat dick.

Just as I was wondering how great it would feel to have his hugeness inside me to the max, he suddenly let me know, slamming me onto his knob and holding me there. Then, aided by my buoyancy in the water, he started moving me in a circular motion around his dick. The sensations created by having my cunt rotated on a man's dick were sensational. I felt as though every nerve ending in my body had been exposed, and I knew that if we carried on like this much longer, I was going to cum really quickly. Sure enough, mere moments later an orgasm hit me so hard I started splashing about in the water, my arms flailing wildly. My boss held me tightly on his cock as he too came.

In reality, having fingered myself to climax, I lay alone in the pool regaining my breath when suddenly I heard a door slam...

FROM 36p ★ ALL CALLS FROM ONLY 36p! ★ FROM 36p

JUST LEGAL 18+
CUTE BUT SLUTTY
I love a full
LOAD IN MY FACE!
XXX FILTH
09835 960 183

Calls cost 36p/min + your phone company's access charge. 18+. You may receive free promo msgs. To opt out Text OPTOUT to 69997. Luv2Chat PO Box 143 BN18 8DF.

XXX MISTRESS
FORCED TO EAT CUNT
On your knees like a good boy and lick my
PUSSY!
Text: FORCED To: 69997

Texts to 69997 cost £1.50 plus standard network charges per msg received. Max 3 replies per text. Some automated msgs may be sent for billing purposes. Photos are for display purposes only. Users must be 18+ & must have the bill payers permission. To opt out Text OPTOUT to 69997. Help line 0330 313 0018.

ASIAN NYMPHO!
NO. 69
SWEET & STICKY PUSSY JUICE!
HOT 'N' SPICY FUCK SLUT!
XXX FILTH XXX FILTH XXX FILTH
09097 453 294

Calls cost 36p/min + your phone company's access charge. 18+. You may receive free promo msgs. To opt out Text OPTOUT to 69997. Luv2Chat PO Box 143 BN18 8DF.

CALL NOW CALL NOW CALL NOW CALL NOW CALL NOW
FILTHY OLD
GRANNIES
FUCK A
SLOPPY CLUNGE!
CALL NOW CALL NOW CALL NOW CALL NOW CALL NOW CALL NOW
09097 453 295
75 YEARS OLD OR OLDER!

Calls cost 36p per min plus your phone company's access charge. Callers must be 18+. You may receive free promotional messages. To opt out Text OPTOUT to 69997. Live service provided by Luv2Chat PO Box 143 BN18 8DF.

POSH TOTTY
I WANT SOME ROUGH TO POUND MY WET CUNT!
MAKE ME SQUIRT MY JUICES!
WET & READY ON THE PHONE!
09097 453 296

Calls cost 36p/min + your phone company's access charge. 18+. You may receive free promo msgs. To opt out Text OPTOUT to 69997. Luv2Chat PO Box 143 BN18 8DF.

I CAN'T BELIEVE IT'S A LADYBOY!
I WON'T TELL ANYONE...
USE MY ARSE AS A CUNT!
TEXT: LBOY TO: 89098

Texts to 89098 cost £1.50 plus standard network charges per msg received. Max 3 replies per text. Some automated msgs may be sent for billing purposes. Photos are for display purposes only. Users must be 18+ & must have the bill payers permission. To opt out Text OPTOUT to 89098. Help line 0333 313 0018.

BLACK BOOTY
POUND MY BLACK ARSE!
XXX FILTH
CALL NOW 09097 453 297

Calls cost 36p per min plus your phone company's access charge. Callers must be 18+. You may receive free promotional messages. To opt out Text OPTOUT to 69997. Live service provided by Luv2Chat PO Box 143 BN18 8DF.

Lingerie Lovers
- KNICKERS
- STOCKINGS
- CORSETS
- THONGS
- CAMISOLES
- GARTERS

09097 453 298

Calls cost 36p/min + your phone company's access charge. 18+. You may receive free promo msgs. To opt out Text OPTOUT to 69997. Luv2Chat PO Box 143 BN18 8DF.

—WHAT'S YOUR— FETISH XXXI
- FOOT FETISH
- DOMINATION
- ARSE WORSHIP
- FACESITTING
- PEGGING
- SISSY TRAINING
- SQUIRT DRENCHING
- ANYTHING GOES

09839 195 549

Calls cost 46p/min + your phone company's access charge. 18+. You may receive free promo msgs. To opt out Text OPTOUT to 69997. Luv2Chat PO Box 143 BN18 8DF.

RUBBER 'N' PVC
FILTHY SLUT WANTS TO BE COVERED IN SPUNK
09066 290 612

Calls cost 36p/min + your phone company's access charge. 18+. You may receive free promo msgs. To opt out Text OPTOUT to 69997. Luv2Chat PO Box 143 BN18 8DF.

BIG BOOBS
SMOTHERED IN TITS
CALL NOW • CALL NOW • CALL NOW • CALL NOW
09066 290 613

Calls cost 36p per min plus your phone company's access charge. Callers must be 18+. You may receive free promotional messages. To opt out Text OPTOUT to 69997. Live service provided by Luv2Chat PO Box 143 BN18 8DF.

HARDCORE
NOW CALL NOW CALL NOW CALL NOW CALL NOW
09066 290 614
XXX XXX XXX XXX XXX XXX XXX XXX

Calls cost 36p per min plus your phone company's access charge. Callers must be 18+. You may receive free promotional messages. To opt out Text OPTOUT to 69997. Live service provided by Luv2Chat PO Box 143 BN18 8DF.

KINKY LESBIAN NURSES! X2
TOO WEAK TO RESIST!
WE'LL DRAIN YOU DRY!
TEXT 2 SEE MORE!
Text: WEAK To: 69997

Calls cost 36p per min plus your phone company's access charge. Callers must be 18+. You may receive free promotional messages. To opt out Text OPTOUT to 69997. Live service provided by Luv2Chat PO Box 143 BN18 8DF.

SISSY TRAINING SCHOOL
YOU'LL BE MY PERFECT SISSY BITCH!
INTENSE TRAINING IN THE FOLLOWING AREAS
- PRESENTATION
- ETIQUETTE
- ELOCUTION
- POSTURE
- DILDO TRAINING

WARNING EXTREME SERVICE. WE ARE NOT LIABLE FOR ANY ADVERSE EFFECTS.

09839 195 550

Calls cost 46p/min + your phone company's access charge. 18+. You may receive free promo msgs. To opt out Text OPTOUT to 69997. Luv2Chat PO Box 143 BN18 8DF.

OLDER HOUSEWIVES
GAGGING FOR YOUNG COCK TO PLUNGE HER CLUNGE
CALL NOW!
09066 290 618

Calls cost 36p/min + your phone company's access charge. 18+. You may receive free promo msgs. To opt out Text OPTOUT to 69997. Luv2Chat PO Box 143 BN18 8DF.

XTREME HARDCORE
PURE FETISH
ANYTHING GOES!
PUSH YOUR LIMITS TO THE EDGE! CALL NOW!
- Roleplay
- Exhibitionism
- Smoking
- Submission
- Lipstick Play
- & Much More!

09835 960 194

Calls cost 36p/min + your phone company's access charge. 18+. You may receive free promo msgs. To opt out Text OPTOUT to 69997. Luv2Chat PO Box 143 BN18 8DF.

ADULT BABIES & REGRESSION SESSION GET NAPPY HAPPY!
09066 290 615

Calls cost 36p/min + your phone company's access charge. 18+. You may receive free promo msgs. To opt out Text OPTOUT to 69997. Luv2Chat PO Box 143 BN18 8DF.

FOOT FETISH
KISS ASS & WORSHIP
09066 290 616

Calls cost 36p/min + your phone company's access charge. 18+. You may receive free promo msgs. To opt out Text OPTOUT to 69997. Luv2Chat PO Box 143 BN18 8DF.

COCK SUCKIN' SLUTS!
COVER ME IN CUM! I FUCKING LOVE IT!
I want you to Fuck my throat like my cunt & drench me in that hot sticky cum! I'll do anything...
ALL NOW CALL NOW CALL
09835 960 186

Calls cost 36p/min + your phone company's access charge. 18+. You may receive free promo msgs. To opt out Text OPTOUT to 69997. Luv2Chat PO Box 143 BN18 8DF.

WHO WILL YOU CHOOSE?
100% FILTHY SLUTS!

09835 960 171	70+ GRANNY
09097 453 293	SPANKING
09835 960 162	BLACK BABES
09835 960 189	JUST LEGAL 18+
09835 960 173	KNICKER LOVERS
09097 453 292	FOOT FETISH
09835 960 192	ASIAN BABES
09835 960 182	OLDER WOMEN
09835 960 152	BBW'S
09097 451 900	SMOKING
09835 960 184	SEXY SHEMALES
09835 960 177	SUBMISSIVES
09835 960 185	HUMILIATION

DOMINATION - 09835 960 156

Calls cost 36p per min plus your phone company's access charge. Callers must be 18+. You may receive free promotional messages. To opt out Text OPTOUT to 69997. Live service provided by Luv2Chat PO Box 143 BN18 8DF.

ANAL SEX xxxtreme
Make me Scream with Pleasure!
CALL NOW
STRETCH MY TIGHT LITTLE ARSE!
09066 290 617

Calls cost 36p per min plus your phone company's access charge. Callers must be 18+. You may receive free promotional messages. To opt out Text OPTOUT to 69997. Live service provided by Luv2Chat PO Box 143 BN18 8DF.

SUBMISSIVES
MAKE ME YOUR FUCK SLUT
ME NOW! • CALL ME NOW! • CALL ME NO
09839 195 551

Calls cost 46p/min + your phone company's access charge. 18+. You may receive free promo msgs. To opt out Text OPTOUT to 69997. Luv2Chat PO Box 143 BN18 8DF.

GRANDMA
76 YEARS OLD
EXPERIENCED
OLD WHORES
Will Take Anything It's an Easy Fuck!
CALL ME
35p per minute
0982 505 1833

40+ MILF
SEXUAL & RIPE
EVERYONE WELCOME
UNLOAD INSIDE
0909 864 1027
35p PER MINUTE

35p per minute
pure backdoor
Stretch My Tight Rim to Take Your Hard Cock
0982 505 1607

TEEN 18+
JUST LEGAL
Listen as she fucks her TIGHT virgin pussy!
35p per minute
0909 864 1042

35p per minute
REAL Lesbians WANT COCK!
Drill them deep cos they need every hole fucking
Join in With US TODAY
0982 505 0168

SUBMISSIVE SLAVE
I want to PLEASE you with my body master
USE ME!
0908 145 0469

THE NEIGHBOURS DAUGHTER
"Fuck every tight hole - my parents are out"
Just 18+
0982 505 4844
"Treat me like a whore"
35p per minute

Dirty Step-Mum wants your cum
"fill my juicy old pussy step-son"
0982 505 0573
35p per minute

UK's Most Popular Cheap Sex Lines! 0982 505 1600 Text Me: 07441 915 094

Black girls FUCK dirtier
SUPER SEXY GORGEOUS BLACK FILTH
"fuck my deep dark black holes till YOU fill me full of YOUR white cum"
35p per minute
MAKE THEM SCREAM OUT YOUR NAME!
0982 505 3802

18+
teen MISTRESS
HARDCORE SISSY SLUT TRAINING
Get On YOUR KNEES
SUBMIT & OBEY
35p per minute
0909 864 1021

filThy hot MiLF
GAGGING for a DIRTY fucking
She KNOWS how to make YOU eXPLODE YOUR Load!
35p PER MINUTE
0982 505 1612

18+ JUST LEGAL
YOUNG DUMB & READY FOR YOUR CUM
"USE ME & TEACH ME"
0908 145 0470

BIG ARSE SLUTS
Lube Their Arse Ring or Go in Dry
35p per minute
0982 505 3532

ladyboys WANT THEIR TIGHT ASSHOLES PENETRATED DEEP 35p per minute
LUBED OR DRY
0982 505 1833

GRANNY SEX
55+ YEAR OLD
DIRTY OLD BIRD READY TO SPREAD HER CUNT WIDE OPEN
35p PER MINUTE
0982 505 1876

ROLEPLAY GAMES
SEX WITHOUT LIMITS!!!
YOU MIGHT LIKE IT
0908 145 0469

HEAR & WANK
GRAB YOUR COCK WANK. LISTEN TO ME SLIDE MY FINGERS IN MY HOT CUNT
FILTHY SHIT DIRT CHEAP
BEST WANK EVER
35p PER MINUTE
0982 505 1671

Contact Real Local Girls Who FUCK for FREE Mob: 07441 915 553

This Service is provided by LiveLines UK Ltd. 0982 Calls cost 35p per minute + network access charges apply. 0908 Calls cost 45p per minute + network access charges apply. Calls are recorded. Helpline: 0333 200 2321. All users must be aged over 18+ and have the bill payers permission. PO6538 NN2 7YN. Mobile users may receive free promotional messages, call 0333 200 2321 to opt out of these. Payments@livelinesuk.com. This service is for entertainment purposes only.

LIVE! CREDIT CARD PHONE FUCKING! 0203 455 3309

HORNY MILF'S
LIVE LIVE LIVE
STRETCH MY WET LIPS WIDE OPEN!
JUST A CALL AWAY!
09097 459 069

SQUIRTING SLUTS
SLURP UP MY DIRTY JUICE!
09823 461 293

POSH TART
I WANT TO HEAR YOU WANKING!
LIVE! LIVE! LIVE!
09099 962 057

DARK AND DIRTY
MOIST BLACK TWAT
"JERK FOR ME TILL YOU CUM!"
0909 7459 070

SPUNK BUNNIES
"FILL MY MOUTH WITH YOUR STICKY CUM!"
09099 962 056

ANAL SLUTS!
FORCE YOUR BIG COCK IN MY TIGHT HOLES!
CALL ME NOW!
09823 461 294

BARELY LEGAL 18+ VIRGINS
"Be gentle with my tight holes!"
Cum & Play
CALL or TEXT NOW!
Text: XVIRGIN
To: 69997
Texts cost £1.50 per msg received. Max 3 replies per msg sent
09823 461 295

Horny HOUSEWIVES!
Grab Your COCK & WANK!
Listen to me slide my fingers into my wet PUSSY!
09097 459 071

FILTHY ASIAN SLUT!
"I'LL BE YOUR BITCH!"
0909 7459 072

SWAP TEXTS, PICS & VIDS WITH SLUTTY GRANS!
Text: XOLD To: 69997
Texts cost £1.50 per msg received. Max 3 replies per msg sent
XXX filth

OLD SLAG! SLACK FANNY
ALL COCKS WELCOME!
09823 461 296

CUM GUZZLIN' FAT BIRDS
"WE'RE ALL HUNGRY ... ... FOR YOUR COCK!"
09097 459 073

PERVERTED DOMINATRIX!
ENTER THE DUNGEOUN AT YOUR OWN RISK!
09099 962 058
or Text: XPERV To: 69997
Texts cost £1.50 per msg received. Max 3 replies per msg sent

SEXY SHEMALE
"LETS SUCK EACH OTHER OFF!!"
WATCH MY XXX VIDS!
Text: SUCKER
To: 69997
Texts cost £1.50 per msg received. Max 3 replies per msg sent

REAL LIVE LESBIANS
CALL US NOW!
CENSORED
CENSORED
COCK LOVING PUSSY FUCKERS
09823 461 297

09099 962 059

SEX MAD GILF's
FONE FILTH!
"I'LL TEACH YOU HOW TO FUCK!"
09097 453 101

USE ME! ABUSE ME!
CUFF ME!
"I'LL DO ANYTHING YOU ASK!"
0909 9962 060

BIG TIT BABES!
XXX
SUPER STACKED SLUTS!
CALL US NOW!
"I GIVE THE BEST TIT-WANKS!"
09097 453 102

GLAM GIRLS
SLIP INTO SOMETHING COMFY!
CALL US NOW!
09097 453 103

Taste the Fresh WET Jucies From My PANTIES
09823 461 298

VIP SMS CLUB! SWAP CHEAP FILTHY MESSAGES, PICS & VIDS! Text: CLUB to: 62600

WDM Ltd PO Box 143 BN18 8DF. All 09097 calls cost £0.36 per minute, 09823 calls cost £0.65 per minute & 09845 calls cost £1.55 per minute plus your phone company's access charge. All live calls are recorded in line with PPP regulations. Live service provided by Luv2Chat PO Box 143 BN18 8DF. Texts to 69997 cost £1.50 plus standard network charges per message received. Maximum three replies per text. 69997 is a virtual text chat service. Some automated messages may be sent for billing purposes. This is not a subscription service. This is an adult text chat service with no guarantee of meeting made or implied. Service is for entertainment/fantasy/role play purposes only. Photos are of models and are for display purposes only. Users must be over 18 years old and must have the bill payers permission. Text STOP to 69997 to stop service. Help line 0333 313 0018. You may receive free promotional messages. To opt out of marketing messages text OPTOUT to 69997.
PRP_21

Contact Real Local Girls Who FUCK for FREE Mob: 07441 915 553

CUCKOLD SEX
SLUTTY WOMEN GETTING BANGED
35p per minute
witness her screams of pleasure & pain
0982 505 1603

SQUEEZE INSIDE MY TIGHT TEEN 18+ CUNT
TIGHT JUICY BARE FANNY
35p per minute
0982 505 1470
ONLY JUST LEGAL

grannies FUCK BEHIND THE BINGO HALL
69
YOUNG MEN WANTED FOR FIT GRANNIES WHO NEED RELIEF
35p PER MINUTE
0982 505 1485

HEAR + WANK
"GRAB YOUR COCK - WANK WITH ME"
CHEAP FILTHY SEX
"LISTEN TO ME FINGER DEEP!"
CUM NOW 35p per minute
0982 505 2073

35p PER MINUTE
PSYCHO FUCK
CALL NOW FOR LIVE DIRTY FUCKING
ITS SO INTENSE DIRTY ROUGH SEX - YOU'LL FUCKING LOVE IT
0982 505 0572

ROLEPLAY GAMES
SEX WITHOUT LIMITS!!!
35p per minute
YOU MIGHT LIKE IT
0982 505 1604

94 YEAR OLD GRANNY
WELCOMES ANY COCK SHE CAN GET
SHE FINGERS HER TIRED OLD CUNT JUST WAITING FOR MEN WHO JUST NEED A GOOD FUCK
35p per minute
X-RATED OAP SEX
0982 505 1460

filThy HOT MiLf
GAGGING FOR A DIRTY FUCKING
she knows how to make you explode
35p YOUR LOAD FAST!
0982 505 0177

I'M JUST 18
I need my Fanny SPREAD WIDE NOW
35p
TEENAGE FUCKING
0982 505 1481

MATURE X-RATED LADIES
Only 35p Per minute
EASY OLD FUCKS
Big Titted Grateful Grannies
SPEEDY GRANNY WANK
0982 505 0568

1 MINUTE QUICKIE WANK
ONLY 35p per minute
Fastest Wank in Town
0982 505 1480

18 AND ONLY Just legal
RACHEL'S YOUNG DUMB & FULL OF CUM
35p PER MINUTE
0982 505 0581

Dirty Step-Mum wants your Cum
35p per minute
Nympho Step-mums FUCK EVERYONE!
Best Ride of Your Life
0982 505 1601

30 SEC WANK
ONLY 35p PER MINUTE
I'LL MAKE YOU CUM LOADS IN SECS
LIVE FUCK
LOADS OF WET CUNTS
0982 505 1467

50+ gagging FOR SEX
DISCREET DIRTY LADIES
VERY FUCKABLE
35p per minute
WANK OFF ON THE CHEAP
0982 505 1479

asian SPEEDY WANK
35p per minute
wank Your cock as i fuck my wet pussy
"Lets Cum FAST"
fuck me fast
cum now
tightest asian pussy
0982 505 1478

BIG TIT GIRLS
JUICY TIT WANK
Big Erect Nipples Slide in Deep
35p per minute BEST TIT WANK
0982 505 0170

LISTEN AS I GET FINGERED
JUST FOR YOU
CHEAP FILTH
Wank as DEBBIE FINGERS HER CUNT & B*M ON THE PHONE FOR YOU
0982 505 1456

HEAR GRANNY SCREAM!
"HEAR ME CUM -LIVE"
AS SHE TAKES IT TOO DEEP!!!
SHE LOVES FUCKING
0982 505 2228

DIRTIEST TEENS
VIRGINS with Juicy TIGHT little cunts
18+
0908 145 3083

See Dirty PICS of Girls Who FUCK For FREE text: 07441 915 094

This Service is provided by LiveLines UK Ltd. 0982 Calls cost 35p per minute + network access charges apply. 0908 Calls cost 45p per minute + network access charges apply. Calls are recorded. Helpline: 0333 200 2321. All users must be aged over 18+ and have the bill payers permission. PO6538 NN2 7YN. Mobile users may receive free promotional messages, call 0333 200 2321 to opt out of these. Payments@livelinesuk.com. This service is for entertainment purposes only.

SUBSCRIBE TODAY AND NEVER MISS AN ISSUE

YOUR FAVOURITE MAGAZINES, DIRTY VIDEOS & EXCLUSIVE HARDCORE PHOTOS ALL UNDER ONE ROOF! SIGN UP TODAY

VIEW THEM ALL AT:

www.PAULYAMOND.xxx

THE HOME OF THE UK'S FAVOURITE ADULT MAGAZINES!!!

Contact Real Local Girls Who FUCK for FREE Mob: 07441 915 553

ROLEPLAY GAMES SEX WITHOUT LIMITS!!! YOU MIGHT LIKE IT
0908 145 0500

LISTEN TO GRAN
HAVING A SERIOUSLY HARDCORE FUCK ON THE PHONE HEAR HER CUNT GET POUNDED
"HEAR ME CUM -LIVE"
0982 505 1103 35p per minute

50 YEAR OLD SHARON 35p per minute
OLD BIRD READY FOR DIRTY FILTHY FUCKING
0982 505 0561

COUNCIL ESTATE GRANNY
ROUGH AS FUCK
35p PER MINUTE
SLIDE INTO MY SAGGY WET OLD CREAMY FANNY
SHES HAPPIEST WHEN SHE'S FULL OF DICK-ANY HOLE!
0982 505 0589

HEAR & WANK
"GRAB YOUR COCK & WANK - LISTEN TO ME SLIDE MY FINGERS IN"
FILTHY SHIT DIRT CHEAP 35p PER MINUTE
BEST WANK EVER
0982 505 0581

30 SEC WANK with our Grannies 35p
0982 505 1103
CHEAPEST GRANNY WANK!

18+ 'N' EAGER TO PLEASE
"listen to me frigg my wet teenage fanny"
35p
0982 505 2074

Black girls FUCK dirtier
SUPER SEXY BLACK FILTH
35p per minute
"Fuck My Black Holes"
0982 505 0602

TEEN 18+ JUST LEGAL
Listen as she fucks her TIGHT virgin pussy!
0908 145 2668

30-SECOND PHONE CUM LINE
35p per minute
HORNY GIRLS AT HOME DRIPPING WET AND LEGS OPEN WIDE READY!
0982 505 2075

COCK & BALL TORTURE
OBEY YOUR MISTRESS
35p per minute
Submit PUSSY Boy
0982 505 1605

Thai Babes
stretch their tiny tight holes wide open
35p per minute
0982 505 1612

ladyboys WANT THEIR TIGHT ASSHOLES PENETRATED DEEP 35p per minute
Your Dirty Secret is Safe with Me
CALL
0982 505 1610

GRANNY SEX
55+ YEAR OLD
DIRTY OLD BIRD READY TO SPREAD HER CUNT WIDE OPEN
35p PER MINUTE
0982 505 1101

JUST LEGAL 18+
College Babes wank OFF now!
35p
THEY HAVE NO SHAME
0982 505 1463

Milf sex
ONLY 35p per minute
"fuck me raw"
The Best Fuck You'll Ever Have!
0982 505 0573

CUCKOLD phone SEX
LET YOUR women get FUCKED
35p per minute
WATCH HER!!!
Listen To Her Taking A Monster COCK
0982 505 0569

NO BULLSHIT JUST HORNY SLUTS THAT LOVE A GOOD FUCKING
CUNT, A** & MOUTH
35p PER MINUTE
USE THE FUCKING LOT ENJOY
0982 505 1486

QUICK DIRTY RELIEF
CHEAP WANK
RELAX & UNZIP
JERK OFF WITH OUR HOT BI*CHES IN THEIR OWN HOMES. THIS IS 100% SPUNKED UP. WA*K WITH THEM NOW
CHEAP FILTH LIVE
GET READY TO SPUNK
0908 140 2460

horny Grandmother will take it up her bum!
Take advantage of her saggy old pussy now!
35p per minute
Call 0982 505 0414

Filthy Girls Who Can't Keep their Knickers on text: 07441 915 094

This Service is provided by LiveLines UK Ltd. 0982 Calls cost 35p per minute + network access charges apply. 0908 Calls cost 45p per minute + network access charges apply. Calls are recorded. Helpline: 0333 200 2321. All users must be aged over 18+ and have the bill payers permission. PO6538 NN2 7YN. Mobile users may receive free promotional messages, call 0333 200 2321 to opt out of these. Payments@livelinesuk.com. This service is for entertainment purposes only.

Lucy

British, big-boobed and blonde – if that's not a winning combination for a Paul Raymond favourite, then we don't know what is! So the only question is, why has it been so long since Lucy last appeared in the magazine, it must have been five years? "You tell me!" she laughs. "I mean, I guess I've been pretty busy, but I'm sure I could have made time for a Mayfair shoot!" Hmmm, looks like we're going to have to take the rap for this one then – still, better late than never, eh? And at least that gives us the excuse to catch up on lost time by seeing plenty more of Lucy in the months to come!

BRITISH BABES

UK SEX CONTACTS

GENUINE UK LONELY LADIES

DO YOU WANT TO GET LUCKY TONIGHT?

No Strings, No Fuss, Like-Minded Ladies Looking For Mature, Clean, Discreet Men, For Regular or Occaisional Adult Fun. Call Now & Arrange Your First Hook Up!

MEN WANTED

Sex Starved UK Ladies Looking For Regular Fun With Clean, Mature, Discreet, Courteous Men Ladies Are Available In Your Local Area. Call Them Now And Arrange To Hook Up.

Or You Can Text Your Name, Age & Postcode to:
07458 122 122
For Further Information

MATURE DIRTY BLONDE
09096 568 241

42 ALL YOURS
09096 568 239

LET ME DRESS UP TO PLEASE YOU?
09096 568 249

JUST LOOKING FOR A QUICKIE
09096 568 242

AVAILABLE MOST DAYS & EVES I'LL DO WHATEVER YOU WANT
09096 568 245

MATURE LADY SEEKS CONFIDENT MAN
09096 568 248

28 BIG SEXY GIRL ALWAYS FRESH SHAVEN
09096 568 247

GET YOUR HANDS ON MY BIG NATURALS
09096 568 244

40+ HUNGRY
09096 568 237

30+ DISCREET & READY AVAILABLE MOST DAYS
09096 568 240

MATURE BIG NIPS LOOKING FOR FUN
09096 568 238

YOUNG & FLIRTY WOULD LIKE TO BE WET & DIRTY
09096 568 243

37 FAST DOGGY
09096 568 246

40 CURVY & KEEN
09096 561 084

Optout /helpline 03332020512 Reserve the right to send promotional material Calls cost £1.55per min all + access charge 18+ Cream 4032 London WC1N 3XX

MAYFAIR CLASSIFIED

Calls Recorded. 36p per minute plus 'Access Charge' 18+. We may send free promo SMS. Send 'STOP' to 89077. Datapro Services Ltd. CCL: 0203 455 2145

LiveLines UK Ltd. Call cost 35p per minute + your network access charge. Calls recorded. 18+. PO6538 NN2 7YN. We may send promo msgs. To opt out & Helpline = 03332002321

Service provided by LiveLines UK Ltd. Call cost 45p per minute plus your phone company's access charge. Calls recorded. Help: 03332002321. 18+ only. PO6538 NN2 7YN. Mobile may receive free promo msgs, call 03332002321 to opt out.

LiveLines UK Ltd. Call cost 35p per minute + your network access charge. Calls recorded. 18+ PO6538 NN2 7YN. We may send promo msgs. To opt out & Helpline = 03332002321

Calls Recorded. 36p per minute plus 'Access Charge' 18+. We may send free promo SMS. Send 'STOP' to 89077. Datapro Services Ltd. CCL: 0203 455 2145

LiveLines UK Ltd. Call cost 45p per minute + your network access charge. Calls recorded. 18+. PO6538 NN2 7YN. We may send promo msgs. To opt out & Helpline = 03332002321

LiveLines UK Ltd. Call cost 45p per minute + your network access charge. Calls recorded. 18+. PO6538 NN2 7YN. We may send promo msgs. To opt out & Helpline = 03332002321

Calls Recorded. 36p per minute plus 'Access Charge' 18+. We may send free promo SMS. Send 'STOP' to 89077. Datapro Services Ltd. CCL: 0203 455 2145

LiveLines UK Ltd. Call cost 35p per minute + your network access charge. Calls recorded. 18+. PO6538 NN2 7YN. We may send promo msgs. To opt out & Helpline = 03332002321

LiveLines UK Ltd. Call cost 35p per minute + your network access charge. Calls recorded. 18+. PO6538 NN2 7YN. We may send promo msgs. To opt out & Helpline = 03332002321

Service provided by LiveLines UK Ltd. Call cost 45p per minute plus your phone company's access charge. Calls recorded. Help: 03332002321. 18+ only. PO6538 NN2 7YN. Mobile may receive free promo msgs, call 03332002321 to opt out.

LiveLines UK Ltd. Call cost 35p per minute + your network access charge. Calls recorded. 18+. PO6538 NN2 7YN. We may send promo msgs. To opt out & Helpline = 03332002321

Service provided by LiveLines UK Ltd. Call cost 35p per minute plus your phone company's access charge. Calls recorded. Help: 03332002321. 18+ only. PO6538 NN2 7YN. Mobile may receive free promo msgs, call 03332002321 to opt out.

Calls Recorded. 46p per minute plus 'Access Charge' 18+. We may send free promo SMS. Send 'STOP' to 89077. Datapro Services Ltd. CCL: 0203 455 2145

Calls Recorded. 46p per minute plus 'Access Charge' 18+. We may send free promo SMS. Send 'STOP' to 89077. Datapro Services Ltd. CCL: 0203 455 2145

LiveLines UK Ltd. Call cost 35p per minute + your network access charge. Calls recorded. 18+. PO6538 NN2 7YN. We may send promo msgs. To opt out & Helpline = 03332002321

VISIT WWW.PAULRAYMOND.XXX

MAYFA
POSTER

Contact Real Local Girls Who F*CK for FREE Mob: 07441 915 553

CHEAP W*NK LINES

CALL NOW & SHOOT YOUR LOAD

35p per minute

Milf

0982 505 1600 - DIRTY FILTHY PHONE SEX
0982 505 1601 - FILTHY GRANNIES F*CK ROUGH
0982 505 1602 - CUM RELIEF IN SECONDS
0982 505 1603 - GRANNY WANTS MORE SEX!!!
0982 505 1604 - SQUEEZE INSIDE MY TIGHT C*NT
0982 505 1610 - BLACK GIRLS DO IT DIRTIER
0982 505 1605 - SWEET TEEN 1ST TIMERS 18+
0982 505 1606 - SAGGY GRANNY BUCKET C*NT
0982 505 1609 - 50+ GAGGING FOR SEX NOW
0982 505 1607 - BIG TITTED GIRLS VERY F*CKABLE
0982 505 1608 - VERY HORNY TEENAGERS 18+

(Call cost 35p per minute + your phone company's access charge)

35p per minute

C*CK & BALL PUNISHMENT
SUBMIT PU*SY BOY
0909 864 1065

(Call cost 35p per minute + network access charges apply)

Best W*nk YOU'LL EVER HAVE

40+ Nympho MILFs Welcome Everyone

Call 0909 864 1027

(Call cost 35p per minute + network access charges apply)

35p Cheap Phone Sex

SPEEDY DIRTY SEX 0909 864 1225

(Call cost 35p per minute + network access charges apply)

Text Filthy Girls for Dirty Sex / Naked Pics : 07441 915 094

84 YR OLD GRANNY

WELCOMES ANY C*CK SHE CAN GET

GRANNY FR*GGS HER TIRED OLD C*NT JUST WAITING FOR MEN WHO NEED A F*CK

0982 505 1491

(Call cost 35p per minute + network access charges apply)

0908 145 0514 - Kinky Sex NO Taboos - Unimaginable Filth
0908 145 0529 - Young Teens 18+ Smooth Fannys and Tight Slits
0908 145 3042 - Roleplay - Extreme Filth Your Secret Is Safe
0908 145 3047 - Horny Step-mum Is Grateful For Any D*ck She Gets
0908 145 3054 - Strap On Insertion - Get Pounded Really Hard
0908 145 3061 - Grannys Need A Good Screw - All Takers Very Welcome
0908 145 3063 - Pu*sy Boy - Cock & Ball Torture - Submit To Your Mistress
0908 145 3042 - C*ck & Ball Punishment - Submit NOW Pu*sy Boy
0908 145 3072 - Horny Black Girls - Fill Their Black Ripe Holes
0908 145 3085 - Ladyboys Want Deep Penetration - Lubed Or Dry
0908 145 3097 - Horny Grandmother Will Make You Shoot Your Load
0908 145 3061 - 40+ MILFS Sexually Ripe - Just Gagging For SEX 24/7
0908 145 3063 - Mistress Gives Pure Humiliation Obey Your Mistress
0908 145 0514 - Granny Loves Sex, Dirty Old Birds Spread Wide
0908 145 3097 - Thai Sluts Stretch Their Tiny Holes For You
0908 145 3047 - Fetish F*ck Mates - Totally Hardcore
0908 145 3085 - 50 Plus Get Screwed By Willing Nympho MILFs
0908 145 0529 - Shocking Lesbians Who Enjoy Being Drilled In Every Hole

(Call cost 45p per minute + network access charges apply)

Horny Girls Just Want to Get Dirty With You text:07441 915 094

This Service is provided by LiveLines UK Ltd. 0909 864 & 0982 Calls cost 35p per minute + network access charges apply. 0908 Calls cost 45p per minute + network access charges apply. 0909 466 Calls cost 65p per minute + network access charges apply. Calls are recorded. Helpline: 0333 200 2321. Must be 18+ and have the bill payers permission. PO6538 NN2 7YN. Mobile users may receive free promotional messages, call 0333 200 2321 to opt out of these. Payments@livelinesuk.com.